

THE
CHI
PHI

CHAKETT

December 1962

▶ Return to Nebraska
see page 1

▶ Annual Report:
Educational Trust
see page 9



C. Moreland Thomas
Grand Alpha

HA '45 *Downey, California*

MR. BATES BLOCK,
600 FIRST NATIONAL BANK BLDG.,
ATLANTA 3, GA.
G '40 H '42

The December 1962
CHAKETT

SECOND CLASS POSTAGE PAID
AT ATLANTA, GEORGIA

POSTMASTER: Please send Form 3579 for undeliverable copies
to: Chi Phi Fraternity, 3330 Peachtree Road, N.E., Suite 550
Atlanta 5, Georgia

LET'S TALK IT OVER (Continued from inside front cover)

students know nothing else and seek nothing else.

The fraternity provides the room and the meal but a personal touch and certainly with a degree of refinement. I can't help but feel sorry for so many of the young men who refuse to look beyond their pretentious and functional surroundings to the opportunity for personal development and more exacting discipline of the fraternity chapter.

So far this academic year I have visited our chapters at Indiana University, Georgia School of Technology, Universities of Georgia, Alabama, Texas, Minnesota, Wisconsin and Michigan, Ohio State and Ohio Wesleyan. With the exception of Gamma Delta, University of Minnesota, they are having an excellent year. Gamma Delta along with a half dozen other groups on the campus do not have an adequate number of men in the chapter to sustain a proper chapter operation. Iota (Ohio State) did not pledge an adequate number of new men; however, rushing is continuing and I believe the chapter will rectify the situation.

Our two newest chapters are a real credit to the fraternity. The University of Oregon Chapter less than a year old,

is establishing an outstanding chapter scholarship record. It was first among all groups on the campus in the 1962 Spring quarter. As a colony they also lead all groups in their first quarter on the campus. This summer, under the direction of Wilbur Weed, ED '21, President of the University of Oregon Chi Phi Association, a new addition was added to the chapter house, which was originally purchased for the colony in September, 1961. The old facility was rehabilitated and refurbished to the standards of the addition. The house now accommodates 33 men.

The University of Rhode Island chapter pledged an outstanding class last spring and returned to school with a chapter which overflowed the physical capacity of the house. Recently I received a letter of commendation from the Dean of Men on their achievements and contributions to campus life. They are contemplating an addition to their present facility. Undoubtedly, construction will take place sometime within the next two years.

For the second year running the Council awarded the outstanding Chi Phi Award to an Epsilon Delta alumnus. Last year the award was made to Merritt

Truax, ED '33. This year the award was presented to Elwood A. McKnight, ED '33. Merritt and Elwood were largely responsible for the progress of Epsilon Delta over the years. They saw their dreams come true several years ago with the building of a new chapter house for Epsilon Delta. In the back of their minds they always had the idea of a chapter at the University of Oregon. Their imagination and teamwork helped bring the colony into existence at the University of Oregon in September, 1961. No one but Elwood knows exactly how many hours he spent in the planning and development of the colony. Almost single handed he directed the colonizing effort during the first year of its existence. For his devotion to, and interest in, the two Oregon chapters, the Council felt it was fitting that he receive the 1962 award. Elwood is owner and President of McKnight & Company, Inc., Albany, Oregon, specializing in designing, direct mail advertising and printing. During the past year Elwood has also been President of the University of Oregon Chi Phi Association. The presentation was made at a dinner following the annual University of Oregon-Oregon State game. Both chapters and many alumni were present.

NOTICE OF ADDRESS CHANGE

Name.....Chapter.....
New Address (Street).....
(City, State).....
Date this address will be in effect.....
Old Address (Street).....
(City, State).....

Mail your change of address to: Chi Phi Fraternity
Suite 550
3330 Peachtree Road, N.E.
Atlanta 5, Georgia

HELP THE EDITOR

With postal rates increasing January 7, 1963, it is more important than ever that you send us your address change promptly. This will save the fraternity considerable additional expense.

THE
CHI
PHI

CHAKETT

Volume 47

Number 2

December 1962

CONTENTS

Return to Nebraska	1
University of Nebraska	3
Chi Phi's Lead the Way at Wisconsin	4
Chi Phi Is Pioneer Lock Producer	6
Carl E. Sanders of Georgia	7
Chi Phi's Top Scholarship Students	8
The Chi Phi Educational Trust	9
C. Moreland Thomas, First Grand Alpha from West Coast	12
Cincinnati Meeting Congress Has Active Session	13
Pledges—March-November, 1962	14
With the Alumni	15
In the Service	16
Initiates	16
Marriages	17
Chapter Eternal	17
Chapter News	18
Officers and Roll	24

COVER

C. Moreland Thomas, Eta Delta '45, Executive Director, University of Southern California General Alumni Association, will assume office as Grand Alpha August 1, 1963.

CARL J. GLADFELTER
Editor

L. Z. ROSSER
Managing Editor

The Chi Phi Chakett is published in September, December, February, and April by The Chi Phi Fraternity, 3330 Peachtree Road, N.E., Rm. 550, Atlanta 5, Georgia. Second class postage paid at Atlanta, Georgia. Subscription rate, \$5.00 per year. Single copies \$1.50.

LET'S TALK IT OVER . . .

RECENTLY, three members of one of our southern chapters escorted me through a mass of brick and glass on the edge of a prominent southern state university. It was 9:00 p.m. The Television lounge was filled, assorted colored chairs were draped with sprawling figures. Down the hall, the snack bar doled out "cokes" and hamburgers. The "Co-Ed" lounge was closed and locked. We could see the dining room (cafeteria, of course) polished and ready to serve anyone up in time for breakfast. The other end of the same first floor contained a barber shop — hours, Noon to 10 p.m. — a do-it-yourself laundry room, a pool room. I didn't see it but one of my companions told of an exercise-type room to be opened on the 5th floor. The roof of the new five story building has a sun deck area.

I couldn't help but compare the vast complex (560 residents) with the Ann Arbor rooming house of the early 30's. If I wanted a milk shake I had to walk three blocks for it. Five of us shared three rooms and one bath. Within two weeks we were sharing neckties and shoe polish. Our only counsel was the kindly but watchful landlady. The dorm of today provides everything for a man's physical needs but in so many ways provides nothing.

I have seen the same architecturally perfect dormitories from the University of Connecticut where 1200 live in one labyrinth there to the University of Oregon, from the University of Texas to the University of Minnesota. These self-liquidating, mass sleeping, production line feeding, homes for today's students provide good shelter, adequate food, questionable counseling service, and many extra curricular refinements, but little else. They are cold stone. The individual is harbored. There is little opportunity for self expression, nor is he responsible for anything except his personal pleasure. There is no warmth, no atmosphere for the "bull session," new friendships are hard to come by in the long corridors of closed doors. Something, I can't define, is missing. In most cases, a year long lease must be signed for the income must be maintained to pay the interest and retire the bonds. If you don't like your room — you're stuck. If the food eventually becomes distasteful, you eat it or else. The pity is that one thousand

(Continued on inside back cover)

RETURN TO NEBRASKA

A "Letter by Letter" Account of Alpha Theta Chi of Chi Phi's return to the campus of the University of Nebraska

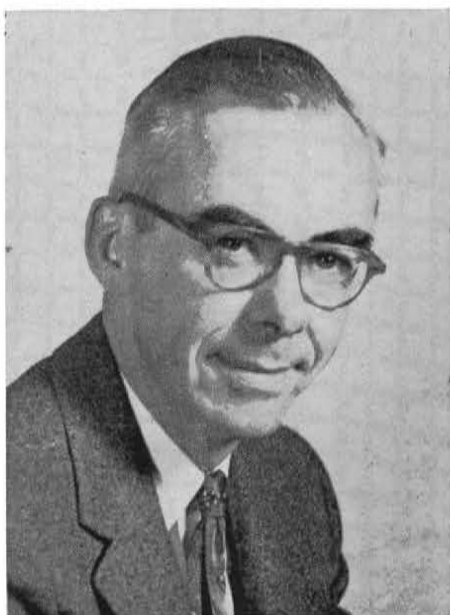

If the new Chi Phi colony at the University of Nebraska fails to become a chapter it won't be "Vic" Smith's fault.

Victor D. Smith '36 graduated from the University of Nebraska and is a member of the old Zeta Delta chapter. "Vic" is one of the most enthusiastic people that you will ever encounter. Since Spring 1962 he has been keeping the mail bag full and the wires hot lining up alumni support, dealing with the Nebraska administration, negotiating for a chapter house, and generally getting ready for the colonizing effort.

"Vic" is Vice-President of the Omaha National Bank, Omaha, Nebraska. After a stint in World War II he was discharged in 1946 with the rank of major. He entered the bank the same year. Mrs. Smith and "Vic" have been closely associated with the Nebraska Society for Crippled Children and Adults and he served as President of the organization from 1955 to 1958. He has long been active in the Meyer Therapy Center for Children, Omaha, having served as Treasurer, President and Chairman of the Board.

"Vic's" father was a member of Alpha Theta Chi, and was initiated into Chi Phi November 26, 1932 when Alpha Theta Chi affiliated with Chi Phi in 1932.

CHI PHI FRATERNITY

Atlanta, Georgia

July 19, 1960

Mr. Frank M. Hallgren,
Associate Dean of Student Affairs
University of Nebraska
207 Administration Building
Lincoln, Nebraska
Dear Dean Hallgren:

Chi Phi had a chapter at the University of Nebraska for a number of years. The chapter closed in 1942 and failed to re-establish following the war. The Chi Phi Council is interested in the prospects for re-establishing a chapter of Chi Phi at Nebraska. A number of Nebraska Chi Phis are anxious to help further this endeavor with both time and money.

We would appreciate a statement regarding the opportunity for another fraternity group at Nebraska in the next five years. Should you desire any information regarding Chi Phi, we will be very happy to comply with your requests.

Thank you for your interest.

Sincerely yours,
Carl J. Gladfelter,
National Director

* * *

THE UNIVERSITY OF NEBRASKA

Lincoln 8, Nebraska

August 2, 1960

Mr. Carl J. Gladfelter, National Director
The Chi Phi Fraternity
Atlanta 5, Georgia
Dear Mr. Gladfelter:

Thank you very much for telling us of the interest of Chi Phi in the prospects for re-establishing a chapter at the University of Nebraska.

At the present time the chief difficulty in re-establishing a fraternity at

the University of Nebraska would be the problem of finance and the building of a new house. Unfortunately property in the University area is extremely expensive and very difficult to obtain. For this reason the financing is the key to the re-establishment of a group here. We do believe, however, that some areas not directly adjacent to the present campus may become available within the next few years so that the situation may be eased somewhat, etc.

Thank you again for your evidence of interest. You may be sure that we will be very glad to give you all the information you might need in making a decision as to whether it is desirable for you to attempt to return to the University within the next few years,

Sincerely yours,
Frank M. Hallgren,
Associate Dean

* * *

CHI PHI CLUB OF OMAHA

Omaha 11, Nebraska

May 30, 1961

Dear Brother Gladfelter:

Enclosed is a photo of the group attending the Alpha Theta Chi Chapter of Chi Phi banquet. The minutes are also enclosed as well as an addenda which is self-explanatory. We were very sorry that you could not be with us.

Your letter of May 15th to Brother Frederiksen stirred up a good deal of interest and the club went on record as being interested in the proposal to re-activate the chapter at Nebraska. I was instructed to contact you to determine the following: Etc. . . .

Fraternally yours,
D. G. Hayek,
Secretary

Return to Nebraska

(continued)

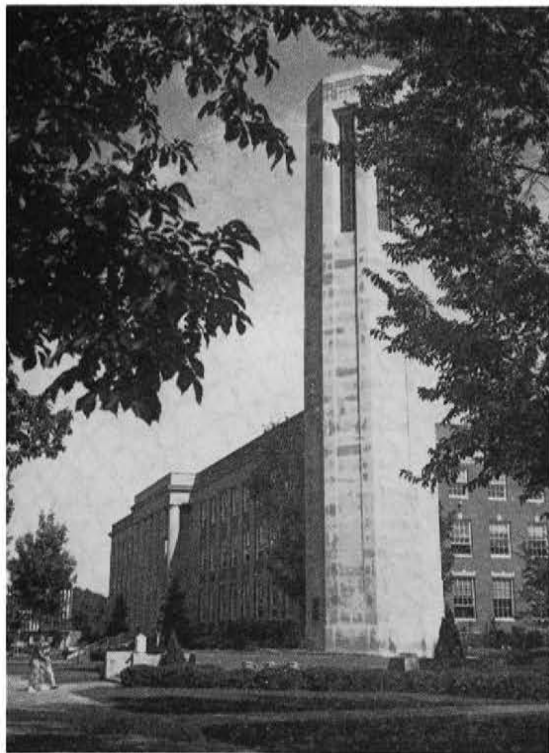

The Ralph Mueller Tower, a carillon, rings out for commencement, football games and special events.

OREGON STATE SYSTEM OF HIGHER EDUCATION

Office of Honorary Chancellor
Eugene, Oregon

July 20, 1961

Dear Brother Carl:

You will know, I am sure, that your correspondence with Brother Hayek of the Omaha Alpha Theta Chi-Chi Phi Club was of immense interest to me. I can think of no happening in the educational world that would bring more enduring satisfaction to myself than firm re-establishment of the chapter.

Enclosed you will note that I have written Brother Hayek a letter giving the action regarding the re-establishment of Epsilon Delta Chapter at Oregon State University. I would think that a record like that and the prospects which such a club as the Omaha group constitute would be double assurance that this could be done at Lincoln very easily. So let me assure you that I shall give any efforts you and the central Council may put forth every possible support. Any suggestions as to what I can do to help will be gladly received.

Fraternally yours,
Frederick M. Hunter

INTER FRATERNITY COUNCIL

University of Nebraska

Lincoln, Nebraska

February 14, 1962

Dear Mr. Gladfeller:

Thank you for your letter of January 31. We are extremely pleased that Chi Phi is interested in returning to the University of Nebraska campus.

At the present time, Triangle Fraternity is in the process of establishing their colony on our campus. At their first smoker, after approximately one month's work from one of their national officers, they pledged 36 men. Within the next two or three weeks, they added to this total approximately 10 men. The interest in fraternities, and especially in colonization and the challenges and the new opportunities which it opens, is definitely feasible on our campus.

As also pointed out by Dean Hallgren's letter of 1960, the chief difficulty is that of housing. During the past couple of weeks, the Interfraternity Board of Control and the Administration developed a program of expansion to solve the future needs in this area. At the present time we have established no clear-cut program for colonization. This is a new program to the University, and Triangle is the first colony and new chapter to establish within the past twenty years Etc. . .

Sincerely yours,
Don Ferguson,
President

* * *

THE OMAHA NATIONAL BANK

Omaha 1, Nebraska

February 19, 1962

Dear Mr. Gladfeller:

As the enclosures indicate and at the direction of the Chi Phi Club of Omaha, I spent last Thursday on The University of Nebraska campus for the express purpose of securing facts for dissemination to our membership in connection with the question of colonizing on the campus. In the process I became acquainted with some twenty leaders of the faculty and of the student body including the Chancellor, the members of the Board of Control, the advisors and the members of Inter-Fraternity Council, Presidents of active Chapters, and several outstanding young ladies. The next step on the program is a dissemination of this information which Earl Frederiksen and I will tackle beginning next week when I brief him on what I have learned.

I can report to you without equivocation that the University authorities, the Inter-Fraternity Council, the fraternities, and the student body will pro-

vide every assistance possible toward the colonization of any group whose objectives in theory and practice contribute to those of the University. With equal force I can report that the University and the Inter-Fraternity Council has a degree of control over the fraternity system which is surprising to me, apparently remarkably effective, and quite definitely a constructive influence toward the maintenance of the fraternity system. Etc. . .

Yours very truly,
Victor D. Smith,
Secretary
Chi Phi Club of Omaha

* * *

ALPHA THETA CHI of CHI PHI

Omaha, Nebraska

Dear Brother In Chi Phi:

Agenda includes report on facts and feasibility of return to Nebraska campus. National organization very interested. Favorable atmosphere on campus. Etc. . .

—Earl Frederiksen,
President
Metropolitan Utilities District
—Victor D. Smith,
Secretary-Treasurer
The Omaha National Bank

* * *

ZETA BETA TAU FRATERNITY

New York 1, N.Y.

July 20, 1962

Dear Carl:

Yours of the 17th is appreciated and, unfortunately, what you have heard about our Alpha Theta Chapter is essentially correct. After forty years of continuous operation, we are faced with a dearth of men in our historic field and, as such, are seriously contemplating vacating the chapter premises. We will, in all probability, attempt to continue the chapter for, at least, the next school year unhousted. Etc. . .

Interfraternally,
Barry D. Siegel,
General Secretary

* * *

STERN, HARRIS and FELDMAN

Omaha 2, Nebraska

August 1, 1962

Dear Mr. Smith:

On behalf of Alpha Theta Chapter of Zeta Beta Tau, it is hereby proposed to rent the Fraternity House at 1345 "R" Street, Lincoln, Nebraska, to Chi Phi Fraternity, on the following terms and conditions: Etc. — —

Sincerely yours,
Arnold J. Stern

THE CHI PHI CHAKETT

THE OMAHA NATIONAL BANK

August 2, 1962

Mr. Arnold J. Stern,
Atty. at Law
Stern, Harris and Feldman
Omaha 2, Nebraska

Dear Arnold:

Many thanks for your letter respecting the Zeta Beta Tau House. I am today sending this on to our National Headquarters and we should hear promptly from them. Etc. . .

Yours very truly,
Victor D. Smith

* * *

THE UNIVERSITY OF NEBRASKA

Lincoln 8, Nebraska

August 28, 1962

Mr. Victor Smith
Mr. Carl Gladfelter
The Chi Phi Fraternity

Dear Sirs:

The University of Nebraska is interested in continuing to work with you toward the re-establishment of Chi Phi fraternity on campus.

To this end I have requested the Board of Regents to indicate their willingness for you to gain the use of the property at 1345 R Street. This request was necessary as the Regents By-Laws specify the need for Regents' action on the lease, sale, rent, etc. of all fraternity property.

The Board of Regents, in session August 20, 1962, gave permission to the lease of the Zeta Beta Tau house at 1345 R Street to the Council of the Chi Phi Fraternity for use by the Chi Phi Fraternity. This approval was conditioned on the review by University counsel and the Division of Student Affairs of the terms of the lease and the intended use of the building.

You have in your hands our standards for the use and number of men to be housed for this house. Best of luck.

Sincerely,
G. Robert Ross,
Dean of Student Affairs

* * *

THE OMAHA NATIONAL BANK

August 31, 1962

Dear Carl:

I take it you are thinking of reimbursing the Chi Phi Club for \$300 we advanced. Don't you think we ought to let this ride for the moment? I have a feeling that I would like to tell my hennetting fellow alumni (including myself) that we had a small part in this picture. Anyhow there is no use for the funds until much later and a good possibility that you could overspend your allotment. I'd rather you did nothing now at

all but if you wish to make a record of it, the account is Chi Phi Club of Omaha. Etc. . .

Fraternally,
Victor D. Smith,
Secretary,
Chi Phi Club of Omaha
* * *

STERN, HARRIS and FELDMAN

September 18, 1962

Dear Mr. Gladfelter:

Enclosed please find the original and two copies of the Lease for House in Lincoln, Nebraska. Etc. . .

Sincerely yours,
Arnold J. Stern

THE OMAHA NATIONAL BANK

October 3, 1962

Mr. Gilbert E. Sobie
Alpha Tau Delta Chapter of Chi Phi
1057 Patterson Street
Eugene, Oregon

Dear Brother Sobie:

Carl Gladfelter's letter to you and his report to me that you will be our colonizer at Nebraska is wonderful news. Etc. . .

Do write if there is anything which we can do or answer to make you feel wanted and at home before, when, and after you arrive.

Fraternally, Victor D. Smith,
Secretary Chi Phi Club of Omaha

University of Nebraska

THE University of Nebraska, home of newest Colony of Chi Phi, will celebrate its 100th birthday in six years. As a Land-Grant institution serving Nebraska and the region, it has been a major contributor to the culture and education of the Great Plains.

The University, headed by Chancellor C. M. Hardin, has become a leader in a number of academic fields of study and is now experiencing a significant surge in growth and development.

From its meager birth on Feb. 15, 1869, the University of Nebraska has grown from a small three-story building in a "prairie pasture" to a modern physical plant valued at more than \$60 million.

More than 80,000 young people have sought knowledge in its lecture halls and laboratories. The faculty has grown to its present size of nearly 650 and its curricula offers a choice of nearly 2,000 courses.

In the teaching department, the University is composed of ten colleges and four schools. Present enrollment averages about 10,500 a semester, and students come from all over the world — every state in the Union and 44 foreign countries.

As you look at the campus today, the most immediate sign of growth is the new buildings. It is the home of the new \$3 million Nebraska Center for Continuing Education, and the \$3 million Sheldon Memorial Art Galleries, the latter still under construction in the United States.

Other structures new or under construction are: the 10-story, Twin Towers, residence home for women, a modern-

istic library for the College of Agriculture; addition to the Student Union; and the University Health Services.

Not so readily observed are the increasing number of graduate students attracted to the University, the first institution to have a Graduate College west of the Mississippi.

The University has produced many firsts and many great men and women. A few of the graduates include: Willa Cather, American authoress; Dr. George Beadle, Nobel-prize winning geneticist and President of the University of Chicago; General John Pershing; and Roscoe Pound, Alpha Theta Chi '88, Harvard's noted Law Dean.

Such is the institution at which Chi Phi established a chapter on November 26, 1932. The chapter prospered until the outbreak of World War II and surrendered its charter in 1942. The conditions and problems that led to its demise are history but the men of Alpha Theta Chi (the local that became Chi Phi in 1932), and those initiated during its ten years on the campus, were always hopeful of an opportunity to return to the campus. The letters you have just read dramatically tell of the work leading up to present colonizing effort.

New Nebraska Center for Continuing Education



Chi Phi's Lead the

*Five athletes from Kappa
on football team; one
basketball starter*

WISCONSIN'S BIG TEN entry in the fall classics is manned with a wealth of Chi Phis. Defeated only by Ohio-State at the end of October, the team is a strong contender for the Rose Bowl and has been consistently picked among the 1962 press association's weekly top ten teams.

Following a chapter meeting at Kappa, early in September, I had the good fortune to chat with Steve Underwood, K'62, co-Captain and guard of the football team, and Jim McMillin, K'62, center on the team. We talked fraternity, football,



JOHN "JACK" BRENS, K'64
Basketball-Starting Center
6'8", from St. Charles, Illinois.
School of Letters and Science.
Scored 230 points last year.

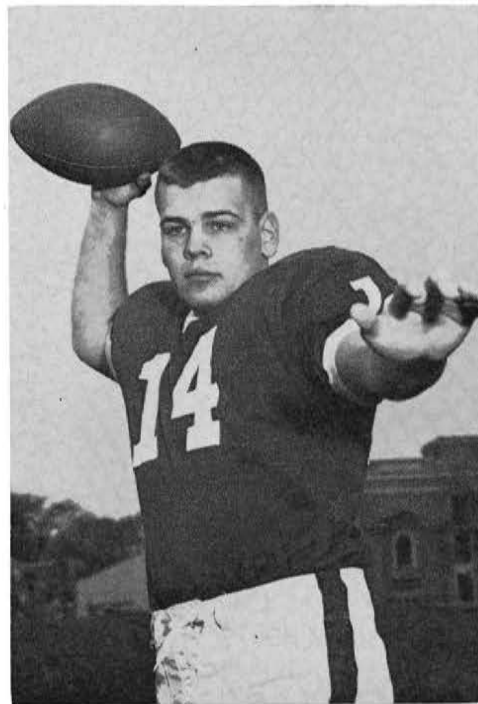

LEE P. FAWBUSH, K'65
Quarterback
180 lbs., 5'11", from Bemidji, Minn.
School of Commerce.
All-state quarterback in high school
and won freshman numerals.

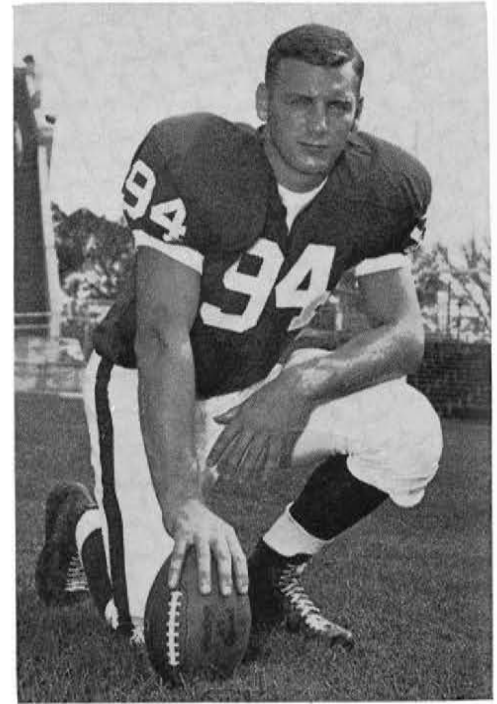

ROBERT M. FREIMUTH, K'65
End
212 lbs., 6'3", from Green Bay, Wisc.
School of Letters and Science.
All-state end in high school and won
freshman numerals.
1962 Pledge class president.

Way at Wisconsin

and undergraduate life in general. Both men are outstanding examples of the desired combination of athletics and student. Wisconsin does not harbor its athletes in an "athletic dorm" but rather encourages them to lead a full and normal student life. Steve and Jim do not regard football as an end in itself but rather as an outlet for their energy and enthusiasm. Jim has never lettered, yet in his senior year he is still plugging away. A lesser spirit would have quit long ago. Steve, on the other hand, is a star in his own right but as unspoiled a

guy as you will ever meet.

The Madison, Wisconsin newspaper "The Capitol Times" ran a story on Steve in October, 1961. Steve at that time was the team Chaplain and his predecessor in this role, Jerry Kulcinski, K'61, was also a Chi Phi. To quote the article: "Underwood is the appointed chaplain of this year's Wisconsin football team. A Congregationalist by religion, Underwood leads the Badger gridders in prayer before and after every game.

This is Bruhn's sixth year as head coach and each season the players have

appointed one of their mates to be the team's chaplain.

Underwood took over from Jerry Kulcinski who was the chaplain last year. Kulcinski, a Lutheran by religion, was Underwood's pledge-father at the Chi Phi fraternity. Kulcinski is now a graduate in nuclear engineering."

We pay tribute to Kappa's athletes and the chapter, to which they are so devoted.

(Material for story, and pictures furnished by Michael Copps, Alpha of Chapter.)



JAMES A. McMILLIN, K'63
Center

194 lbs., 6'2", from Moline, Illinois.
Three years on Varsity.
Physical Education major.
Epsilon of chapter Spring 1961-62.



DUANE L. STREMLAU, K'65
Guard

190 lbs., 6'2", from Mendotta, Illinois.
Physical Education major.
All-state center in high school and won freshman numerals.

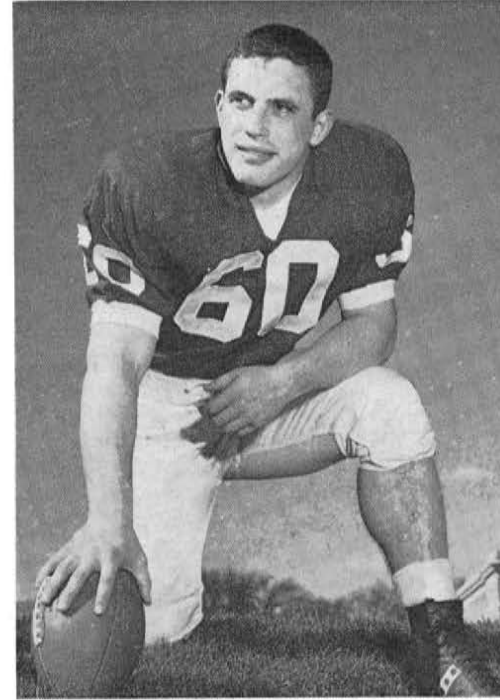

STEVEN C. UNDERWOOD, K'63
Guard and Co-captain

196 lbs., 5'9", from Madison, Wisconsin
Pred-Med student.
Lettered twice.
Won Dave Schreiner scholarship award in 1961 and 1962 as the school's outstanding student-athlete.

Chi Phi is Pioneer Lock Producer

By S. R. SLAYMAKER, II



S. C. Slaymaker, Chairman of Board, Slaymaker Lock Co., presenting former Pennsylvania Governor, George Leader, Slaymaker's 200 millionth padlock, while W. Heyward Smith, president, looks on.

OVER 200 million padlocks have been produced by Brother S. C. Slaymaker's company, the Slaymaker Lock Company. Brother Slaymaker, now Chairman of the Board, was initiated by Omicron (Yale University) March, 1917, and immediately after college associated with his father's firm.

The company was established in 1888 to produce the simple warded and lever variety lock, then widely known as the Scandinavian lock. Mr. Slaymaker's father, S. R. Slaymaker, founded the company at the age of 20. Mankind being what it was, it seemed to him that security devices were sure to have a future; certainly they had had a past.

While locks were used at the dawn of history in China and the Near East, the first padlocks similar to those of the present were developed in classical times by the Etruscans of Northern Italy. They were what are called today warded locks. The key is designed to revolve in the lock so as to either engage the bolt itself or set in motion the mechanism that will move it, so that the shackle can be opened. The principle of blocking all keys but the right one is accomplished by placing obstacles, or "wards" in the lock's case, in the path of the key so that only a key cut to fit the wards will open it.

The principle of master keying a series of padlocks was developed during the Middle Ages in France by King Henry II. The King placed three separate locks on the door of his mistress' apartment; the locks were designed so that only the King's one master key could open them all!

This expensive practice of custom production by individual locksmiths continued until the second half of the Nine-

teenth Century. Then with the dawning of the age of mass production, locks became available to everyone at popular prices. At this time, pin tumbler locks were developed. They afforded the highest degree of protection. Pins were set in a cylinder—the cylinder could only revolve and open the lock when the pins were properly lined up with notches on the key.

Slaymaker was one of the earliest factory producers of padlocks. His first locks were of the simple warded and lever variety. Of heavy cast iron, they were widely known as Scandinavian locks and were produced in a two story brick factory on Water Street in Lancaster, Pennsylvania, home town of five preceding generations of Mr. Slaymaker's family.

During the formative years of the company the warded and lever varieties were expanded to include padlocks of forged and cast brass, as well as stamped steel. The company's present leadership in railroad and heavy duty locks dates back to the father's early work with the nation's leading railroads. In 1921 they introduced and patented a "spare tire" automobile padlock. In the late 1930's pin tumbler and disc tumbler padlocks were introduced, as well as bicycle locks, padlocks for golf and duffle bag and combination locks. In 1930 Slaymaker produced the Green Tweed line of fine brass builders hardware. Today Slaymaker is the largest single producer of solid brass house numbers and chain door fasteners.

The Slaymaker Lock Company, on the eve of its 75th Anniversary, is probably the world's largest producer of individually carded and blister packed padlocks.

Brother Slaymaker succeeded his father as President of Slaymaker Lock Company in 1930. Other business activities included: Presidency of the Grand View Housing Corporation, Treasurer of the Lancaster Press, Inc., was on the Board of Directors of two Lancaster banks, and served on the Executive Committee of the American Hardware Manufacturers' Association.

Mr. Slaymaker has been particularly active at national level in the affairs of the Presbyterian Church. He was formerly Treasurer of Presbyterian Life Magazine, and is now its Vice President. He was also American and Canadian Treasurer of the International Committee for the Restoration of the Calvin Auditorium in Geneva, Switzerland. Mr. Slaymaker is active too in various Genealogical Societies, among these are the Society of the Cincinnati of Maryland. He has been very active in historical association work. He is now President of the Pennsylvania Federation of Historical Societies.

In 1943, Mr. S. R. Slaymaker's two dreams were brought to reality through the efforts of his son and Heyward Smith, Vice President. As a permanent site for outings, an old farmhouse was completely renovated. With dormitories, sundecks, and landscaping added, Slaymaker Lodge was deeded in trust to the Company employees. It has become a well-known Lancaster County landmark. And during the same year, a non-contributory Pension Plan was set up.

In 1959, S. C. Slaymaker became Chairman of the Board. He continues the original concept that, "the padlock has a future, so long as manufacturing and distribution problems are approached as they have in the past—far-sightedly, open-mindedly and aggressively."

New Governor

Carl E. Sanders of Georgia

DONALD A. WALTERS, H '51, *President*, Eta Trust Association

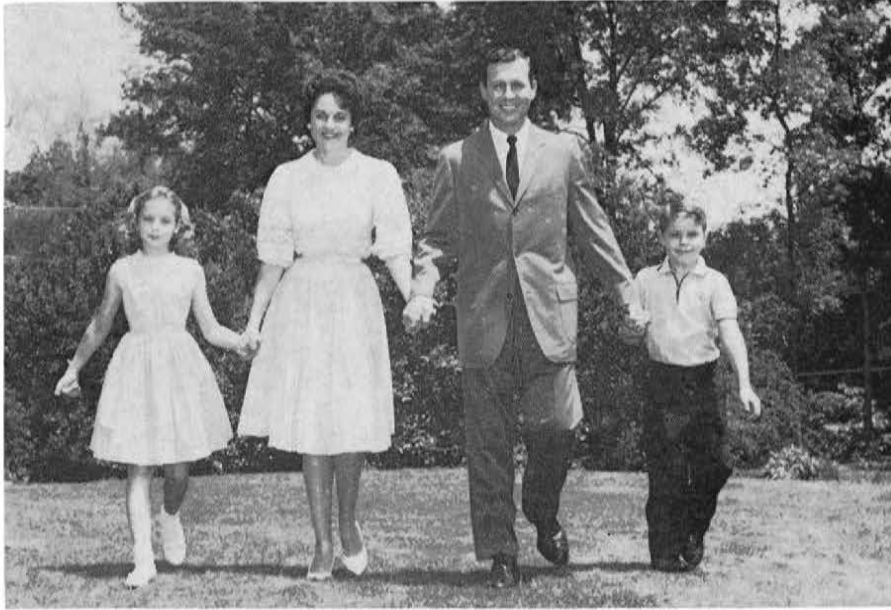

Governor-elect Carl E. Sanders and family. L to R, daughter, Betty Foy (10), wife, Betty Bird, Carl and son, Carl, Jr. (8).

CARL E. SANDERS, Eta '47, the newly elected Governor of Georgia was born in Augusta, Georgia. He attended the public schools of Richmond County, Georgia, and the University of Georgia, from which he graduated in 1947, with a law degree. He was married to Betty Bird Foy of Statesboro, Georgia the same year. They and their two children attend the Hill Baptist Church of Augusta.

The new governor was the pilot of a B-13 bomber and a commissioned officer at the age of 19.

He is the senior member of the Augusta law firm of Sanders, Thurmond, Hester and Jolles and is widely known both as a trial lawyer and corporate attorney. His public service started with his election to Georgia House of Representatives in 1954. In 1956 he was elected to the State Senate, and served in that body through 1962. He was president pro-tempore of the Senate 1960 through 1962.

Many honors have come his way during his brief professional and public service career. One of the most significant occurring in 1959 when he was named

one of five outstanding young men in Georgia by the Georgia Junior Chamber of Commerce.

"A definite trend seems to have developed for Senator Sanders," a political analyst and television newscaster observed at approximately 9:30 on the evening of September 12, 1962. Behind this pronouncement lies a story which has fired the imagination of the people of Georgia to a point unparalleled in its political annals.

The five preceding months of Carl E. Sanders' life had been the focal point of a titanic struggle which had pitted a youthful State Senator against an older, former Governor of the State. A young man with only friends and ideals would rarely be considered a fair match for a professional politician with a strong, state-wide machine, but strangely enough the 37-year-old President Pro-Tem of the State Senate from Augusta, Georgia was considered a force to be reckoned with from the outset.

As the weeks spun by, the young man with a dream set a pace never before approached, sometimes speaking in all

four sections of the state in a single day. Yet his principal supporters, and more often than not the key men in his campaign organization, were political neophytes or at best public servants of relatively short tenure. The opposition on the other hand had supporters and an organization replete with career politicians with years of experience. The people seemed to rally to the imagination and vigor of the young lawyer and former football player for the University of Georgia, but then crisis after crisis seemed likely to turn the tide to his master politician opponent.

Throughout the hectic days, weeks and months of the oft times torrid campaign, Senator Sanders brought a message which was the personification of simplicity but which, when delivered with the force of his convictions, became a living thing. To a very great extent, this message was the embodiment of those tenets which are fundamental to Chi Phi and which are equally basic to Brother Sanders.

The final word from the political soothsayers on election eve had been that this would be one of the closest races in Georgia's history. But as 9:30 became 10:00 and 10:00 faded toward 11:00, this "trend" had become a clear and decisive mandate. The amateurs with their dynamic, young quarterback and captain had played the game with such determination and courage that in the end the scoreboard showed an overwhelming victory of 64 per cent of the largest vote ever cast in Georgia.

The curtain has fallen on the first act of this political epoch and all of Georgia waits in the wings for the second curtain. The premier performer has already given promise of greatness and his first lady, the lovely Betty Bird Sanders, has added that almost indefinable quality which assures brilliance. Finally, that measure of consistency and depth has been seen in the complete and unbridled welding to oneness by the principals and the juveniles, Betty Foy, age 10 and Carl, Jr., age 9. Those in the wings now stand confident that these succeeding acts will cloak Carl E. Sanders with the mantle of greatness and will stamp him as one of the stellar performers of the National Theatre.

We, of Chi Phi, take tremendous pride in Brother Sanders. Not only does he exemplify our finest traditions, but he continues to give of his time in the interest of his fraternity and Eta Chapter on whose trust association board he has served these past three years.

We, the Brotherhood of Chi Phi, salute you Brother Carl E. Sanders, H'47 and Governor of the State of Georgia!



GEORGE ALEXANDER MEYER
Mu '62
Hicksville, N. Y.
Mechanical Engineering



PATRICK M. MAROTTO
Delta '64
Plainfield, New Jersey
Liberal Arts



James Russ, ID'62, being presented first annual "Herman Wells Undergraduate Distinction Award" by President Herman Wells, emeritus, at the University of Indiana.



SAUL CARL CHERKOFSKY
Beta Chapter
Sparks Medal

ΠΑΙΔΕΙΑ

Chi Phi's Top Scholarship Students



1961-1962
Sparks
Medal
Awards

This year the Sparks Memorial Medal winners are headed by James S. Russ, ID'62, James E. Hartsel, P'62, and Bruce C. Graber, I'62, three time winners of the award. Hartsel is now doing graduate work at Ohio-State University in Aeronautical Engineering, while Russ is taking advance Degree work in Physics at Princeton. Both were Alpha's of their respective chapters. Graber is also taking advance degree work in Aeronautical Engineering at Ohio-State University. By coincidence, he and Hartsel are in the same program. This is probably the first time since the awards were inaugurated that there have been three three-time winners in one year.

Scholarship and leadership go hand-in-hand. At least an analysis of the award winners would so indicate. Eight of the winners either were or are now Alpha's. Seven of the others hold important chapter offices.

Jack B. Rollins, University of Georgia, Fred F. Rudder, Jr., Georgia Tech, are presently serving their chapters as Alpha. Richard A. Bender was Alpha of the new University of Rhode Island chapter last year at the time of its installation. He majored in math and is now associated with Pratt-Whitney Aircraft. Donald D. Bode, Jr., a two time winner was Alpha of Theta Delta last year, and is a candidate of the University of Florida for a Rhodes Scholarship. Tom Smitherman, now in medical school, served Tau (University of Alabama) as Alpha.

The Sparks Memorial medals are awarded annually to the recipients by the Chapter's Council Representative. Most of the awards are presented early in the

fall semester. This year's winners join a distinguished group of Chi Phis who pay tribute to the Greek motto on the medal "Learning Acquired by Education." This year's winners are:

THIRD AWARD:

James E. Hartsel P'62
James S. Russ ID'62
Bruce C. Graber I'62

SECOND AWARD:

Saul C. Cherkofsky B'63
William H. Bryson E'63
Richards H. Crawford, Jr., Z'62
William H. Sewell, Jr. K'62
Michael H. Pleck S'63
Anderson G. Bartlett, III X'62
Gilbert J. Milan Psi'62
Fred F. Rudder, Jr. Ome'62
Donald D. Bode, Jr. ThD'63

FIRST AWARD :

Thomas L. McGowan A'63
Jon Douglas Strain G'64
Patrick M. Marotto D'64
Jack B. Rollins, Jr. H'61
Clifford N. Hubbard Th'62
Peter D. Cooper L'62
George A. Meyer M'62
James B. Newton, Jr. N'63
Joel L. Caves Xi'63
James M. Boyle Pi'65
Thomas C. Smitherman T'62
Jerry Lee Franks T'63
Richard Neal Podell I'64
Daniel M. Bell A-A'64
David C. Allison A-T'64
Jeffrey L. Brown A-X'64
S. David Irons AD'62
Thomas A. Erickson GD'64
Frank A. Schmittroth ED'62
Michael W. Sledjeski ZD'64
Richard A. Bender PIK'62
William H. Dufort TD'62



The Chi Phi

Educational Trust

The 1962 Annual Report

THE TRUSTEES OF THE CHI PHI Educational Trust issued the annual report of their stewardship of the Trust in the 1962 Message of Council to the annual Congress in Cincinnati, Ohio.

THE HIGHLIGHTS OF THE 1962 REPORT WERE:

- The continued increase in the assets of the Trust. The increase totaling \$7,634.28.
- The continued increase of gifts. Contributions were \$7,377.00, an increase of \$3,268.67 over 1961.
- Increased assistance to students, through a greater number of student loans.
- An increase in the number of scholarship grants made to students.
- Inauguration of a program of grants to assist chapters in the development of improved library and study facilities.
- The increasing number of requests for building and renovation loans.

Certainly not new in the Trust's program, but of vital interest to all Chi Phis, is the over all program of the Trust to generally promote the development of better scholarship. Last year 35 Sparks Memorial medals were awarded. Cash prizes totaling \$275.00 were awarded three chapters for excellence in scholarship. It continued sponsorship of the "How To Study" program and distribution of a book on study, to each Chi Phi pledge. Two pilot study improvement programs were sponsored at the Universities of Alabama and Georgia. The results of these programs will be available to the other chapters if they prove beneficial.

PRESENT AND FUTURE NEEDS

One of the chief functions of the Chi Phi Educational Trust has been to provide improved educational facilities, opportunities, and conveniences for students. To this end

the Trust has, over the years, made numerous loans to chapter house building corporations, thus providing the means for new chapter house construction and additions, and improvements to existing chapter homes. This year the Trustees authorized a loan of \$30,000 to the Indiana University Chapter House Alumni Corporation, to be used in the construction of a new chapter home. A building lot was purchased in 1962 and construction is expected to start in the spring of 1963. Through this loan, a new student residence will come into existence at the University of Indiana.

A similar loan to the University of Oregon Chi Phi Alumni Chapter House Association, for a lesser amount, provided additional housing for 16 men, through an addition to the existing house. The new addition was occupied in September, 1962.

The Trustees have made a survey of the future housing needs of the chapters and it appears that during the next three years a number of requests for loans will be received.

As a result of the fraternity's projected expansion program the Trust will receive requests for loans from the new groups to assist them in securing adequate and competitive housing. Only by increasing the principal fund will the Trustees be able to adequately service more chapter loan requests for long term funds.

CONTRIBUTIONS TAX EXEMPT

If you believe in the Fraternity and its program, the Trustees would encourage you to participate in the work of the Chi Phi Educational Trust by annually giving to the Trust or by providing a gift to the Trust through your will. The form on page 11 is for your convenience in requesting additional information from the Trustees regarding gifts, tax exemptions, inclusive of bequests to the Trust in Will, or any other pertinent facts desired; or, can be used to send a contribution before the end of 1962. Gifts to the Chi Phi Educational Trust are tax exempt.

The Chi Phi Educational Trust *continued*

CHI PHI EDUCATIONAL TRUST ASSETS OWNED July 31, 1962

<u>Description</u>	<u>Date</u>	<u>Maturity</u>	<u>Book Value</u>
INVESTMENTS:			
Held by Morgan Trust Co. of New York per statement on file:			
Coca-Cola Co.—129 Shares Common			\$ 6,908.55
Standard Oil Co., of N. J.—188 Shares			1,721.44
Phillips Petroleum—C. V. Sub. Deb. \$6,000.00 [4.25%]		2-15-87	6,446.25
Monsanta Chemical Co.—4 Shares Common			<u>182.00</u>
			\$15,258.24*
LOANS:			
Alpha Chapter of Chi Phi—Note	1-10-59	9-30-63	500.00
Alumni Assoc. of Kappa of Chi Phi Certificate of Indebtedness No. 97	3-31-42	Not fixed	3,000.00
Pi Assoc. of Chi Phi, Inc.:			
Note	9-17-51	Demand	5,000.00
Note	5- 1-56	Demand	2,531.36
Omega Trust Assoc.: Note	8- 1-58	Demand	6,500.00
Note	10- 1-58	Demand	4,000.00
Note	7- 1-59	Demand	1,000.00
Oregon State Chi Phi Assoc.:			
Second Mtg. Bonds—Annual Retirement	5-26-59	6-10-80	9,000.00
Texas Chi Phi Educational Trust:			
Note—Monthly Retirement	3- 3-61	3-3-71	15,013.63
Gamma Delta of Chi Phi: Note			2,000.00**
Alpha Tau Chapter House Assoc.—Note	8-21-61	Demand	920.00
University of Oregon Chi Phi Assoc.: Note	7-26-60	Demand	5,000.00
Note	10-15-60	Demand	5,000.00
Note	6- 1-62	Demand	2,400.00
Florida Chi Phi Assoc.:			
Note—Quarterly Retirement	10-15-60	10-15-64	3,000.00
Tau Trust Assoc.:			
Note—Monthly Retirement	6-15-61	6-15-64	2,999.97
Iota Company: Note	7- 7-61	Demand	1,300.00
Other Mortgages:			
Westwood Corporation—Monthly Retirement	1-16-58	1-16-63	5,212.88
Other Loans—Students			<u>1,380.00</u>
			\$73,763.84
Grand Total			<u>\$89,022.08</u>

*Value as of July 31, 1962 — \$27,824.18.

**Written off — not included in total.

Financial statements were prepared by Respass and Respass, CPA, Atlanta, Georgia

**CHI PHI EDUCATIONAL TRUST
STATEMENT OF CASH RECEIPTS AND
DISBURSEMENTS — INCOME
August 1, 1961 to July 31, 1962**

**CHI PHI EDUCATIONAL TRUST
ATLANTA, GEORGIA
BALANCE SHEET
July 31, 1962**

RECEIPTS

Interest and Dividends:		
Savings Account	\$ 259.06	
Investments	1,016.80	
Loans on Chapter Houses and to others	3,453.63	
Contributions—Alumni	<u>7,377.00</u>	
TOTAL RECEIPTS		\$12,106.49

DISBURSEMENTS

Audit	\$ 100.00	
Bond Premium	12.50	
Custodian Fee	50.00	
Exchange69	
Gifts to Chapter Libraries	650.00	
Office and Administrative Expense	1,076.43	
Scholarship Grants	1,500.00	
Scholarship Awards and Medals	425.00	
Scholarship Expense*	<u>667.94</u>	
TOTAL DISBURSEMENTS		4,482.56
EXCESS OF RECEIPTS OVER DISBURSEMENTS		\$ 7,623.93

*Distribution of "How to Study" books to chapters, and expense of Office of Scholarship Counsellor.

ASSETS

Cash in Banks		\$ 16,997.76
Investments:		
Stocks	\$ 15,258.24	
Mortgages and Notes	<u>73,763.84</u>	89,022.08
Accounts Receivable:		
Morgan Guaranty Trust Company of New York	\$ 215.32	
Chi Phi Fraternity	<u>2.69</u>	218.01
Real Estate:		
Iota Delta		<u>10,500.00</u>
TOTAL ASSETS		\$116,737.85

LIABILITIES

Accounts Payable:		\$ 620.00
Accrued Interest:		
Texas Chi Phi Educational Trust		212.97
Surplus		<u>115,904.88</u>
TOTAL LIABILITIES		\$116,737.85

THE CHI PHI EDUCATIONAL TRUST

3330 Peachtree Road, N.E., Suite 550
Atlanta 5, Georgia

To The Trustees,
CHI PHI EDUCATIONAL Trust:

I would like the following information: _____

Enclosed is my gift to the Chi Phi Educational Trust \$ _____

Address: _____

Date _____

C. Moreland Thomas

FIRST GRAND ALPHA FROM WEST COAST



C. MORELAND THOMAS

HΔ '45

Downey, California

Grand Alpha

C MORELAND THOMAS, HD'45, was elected the 44th Grand Alpha by the 1962 Congress in Cincinnati, Ohio. He will succeed the incumbent Grand Alpha, John E. Oliver, August 1, 1962.

Brother Thomas will be the first Grand Alpha from a west coast chapter, and the first to reside west of the Rockies. Under the circumstances it is truly fitting that he was born in California and has resided there since.

"Morey" was born in Long Beach in 1922. After graduating from Woodrow Wilson High School, in Long Beach, he matriculated at the University of Southern California in 1942. He pledged Chi Phi and was initiated February 1, 1943. Shortly after initiation he was called into the service as an infantryman and served four years in the European theater, during which period he received a battlefield commission. He returned to the University of Southern California in 1948, but before graduation in 1949, he twice served as Alpha, was head of the 1948 yearbook, president of the Trojan Knights and a member of several senior honorary societies. Following graduation he worked for the University Athletic Association and served with the American Red Cross as Assistant Field Director until called back to serve in the Korean War. In 1953 he entered industry with the Fluor Corporation of Los Angeles, as Administrative Assistant to the Vice-President of Research.

Morey was active in all phases of USC Alumni affairs from 1949 to 1959. In 1959 it became his vocation, rather than his avocation. He joined the General Alumni Association, University of Southern California, as Assistant to the Executive Director. On July 1, 1960 he

was appointed Executive Director, which position he now holds.

Brother Thomas has served Chi Phi with honor and devotion since graduation. First as chapter adviser to Eta Delta, later as president of Eta Delta of Chi Phi Alumni Association. In 1957 he was appointed Grand Zeta by Carl J. Gladfelter, then Grand Alpha, and two years later was appointed Grand Gamma, which office he held until his recent election. He has visited many chapters while serving on the Council and is

known personally by many Chi Phis from all chapters.

The Fraternity is indeed fortunate to have an incoming Grand Alpha who has had so many years of experience with both Chi Phi and Inter-fraternity affairs and whose career is so closely affiliated with the intercollegiate scene.



The Grand Alpha, John Oliver, H'17, and Walter Wurster, I'36, General chairman of Congress, look on as Mayor Bachrach of Cincinnati and Brother William Saxbe, I'38, talk over Saxbe's campaign for Attorney-General of the State of Ohio. (L to R: Saxbe, Oliver, Bachrach and Wurster.)



OFFICIAL DELEGATES, 138TH CONGRESS, NETHERLAND HILTON HOTEL, CINCINNATI.

Cincinnati Meeting

Congress Has Active Session

THE 1962 CONGRESS was a bold and forward looking group.

It enacted legislation suspending the 1963 Congress thereby providing the Council with an opportunity to conduct regional zone meetings in lieu of Congress. The program is in the nature of an experiment and the 1964 Congress will review the results and determine whether to continue the biennial Congress with zone meetings in the alternate years, or return to the annual Congress.

It considered a per capita tax and authorized the Council to poll the chapters as to their position on the matter. Chi Phi has had no form of chapter dues since the early 1940's.

It authorized a new song book.

It established the Grand Beta as a voting member of the Council.

It authorized the Board of Trustees to administer the Chakett Fund.

Dr. George McClure, A-X'18 was the Alpha of Congress and showed a remarkable ability to keep a meeting moving with his keen wit and fine sense of

timing. The General Chairman of Congress was Walter A. Wurster, I'36. He and his fine committee arranged a program of social activities that none of us will soon forget.

Congress opened with a Buffet dinner, arranged by Donald Stehr, K'47. The annual Awards Luncheon the next day featured William Saxbe, I'38, the Republican candidate for Attorney General of the state of Ohio. Former Grand Alpha, Eugene Benham, I'11 presented the Fifty Year Awards to: Guilford G. Kingsburg, A-X'14. Raymond A. Swinks, A-X'14, both of Cincinnati, and John E. Dunbar, AD'15 of Cleveland, Ohio. The Grand Alpha presented the annual "Chi Phi of the Year" Award to Elwood A. McKnight, ED '33, in absentia. The actual award was made at the Epsilon Delta-Tau Delta homecoming dinner in Corvallis, Oregon, November 22, 1962. The entire affair was presided over by Clayton Scroggins, A-X'42.

The Congressional Ball was held at the Queen City Club. It should be noted that the southern Brothers were ably re-

strained under the watchful eye of portraits of Grant and Sherman at either end of the Grand Ball Room. Jim Martin, A-X'32, who had much to do with the success of the 1952 Cincinnati Congress, and Sam Crew, B'34, handled the arrangements for the ball.

Congress ended Friday noon, following a very fine presentation of the Candlelight and Libations ceremonies by members of the Iota, Alpha-Chi and Iota Delta chapters.

The following resolution adopted by Congress fully expresses the thanks and feeling of the delegates.

"Whereas, the Chi Phi Club of Cincinnati, under the leadership of Brother Bernard Brockhage, I'54 and Brother Robert J. Wick, I'51, has worked to make this Congress a success and has extended its hospitality to us; therefore; Be it Resolved that this Congress extends its congratulations and sincerest appreciation to the Cincinnati Club and in particular to Brother Walter A. Wurster, Chairman of Congress.

PLEDGES *March—November, 1962*

ALPHA (2)

Ganiard L. Johnson, Lyme, N. H.
David J. Pellegrini, Springfield, Va.

BETA (15)

Robert C. Atkins, Bergenfield, N. J.
Dennis B. Ulrich, Chicago, Ill.
James L. Sweeney, Watertown, Conn.
Reuben W. Snyder, Jr., Minneapolis, Minn.
Michael R. Merritt, Lake Forest, Ill.
Thomas A. Rice, Orrville Ohio
James C. Edgerton, Marcellus, N. Y.
Joseph A. Klawnsnik, Haddonfield, N. J.
John R. Coffman, Baltimore, Md.
George T. Eldis, Detroit, Mich.
Thomas A. Scott, Marshfield, Mass.
Raymond C. Murphy, Poughkeepsie, N. Y.
John P. Hoche, Winter Park, Fla.
Richard H. Breinlinger, Buffalo, N. Y.
James A. Lockhart, Los Gatos, Calif.

GAMMA (37)

John P. Akins, Nashville, Ga.
Paul A. Alcorn, Atlanta, Ga.
John E. Arrington, LaGrange, Ga.
Michael D. Baldwin, Decatur, Ga.
Rosser P. Birdsong, III, Albany, Ga.
Blaine C. Buchtel, New Orleans, La.
James C. Campbell, Jr., Little Rock, Ark.
John A. Crusoe, Jr., Bartow, Fla.
Thomas G. Donnelly, Riverdale, Ga.
Andrew W. Estes, Daytona Beach, Fla.
Joseph D. Haraszti, Atlanta, Ga.
James T. Hinton, Jr., Tampa, Fla.
Charles S. Jones, Atlanta, Ga.
James G. Kenimer, Decatur, Ga.
John S. Kirkland, Jr., Rome, Ga.
Ernest Koella, III, Rockford, Tenn.
Maurice C. Langhorne, Jr., Newington, Conn.
Thomas R. McKinney, Decatur, Ga.
James E. Massey, Atlanta, Ga.
Ora E. Matlock, Jr., Marietta, Ga.
William T. Miller, Birmingham, Mich.
Michael E. Porter, Atlanta, Ga.
Sergio R. Poyo, Jr., Venezuela, S. A.
Henry E. Ragland, Marietta, Ga.
Michael W. Reynolds, Russellville, Ala.
Charles E. Rutherford, Jr., Knoxville, Tenn.
Andrew V. Santangini, Montgomery, Ala.
John D. Saunders, Atlanta, Ga.
Wm. Michael B. Stoddard, Marietta, Ga.
Henry H. Turner, Columbus, Ga.
James F. Turner, Columbus, Ga.
Thomas J. Turner, III, Atlanta, Ga.
William W. Tovell, Atlanta, Ga.
E. Hucal Walls, Jr., LaGrange, Ga.
David R. Williamson, Atlanta, Ga.
John M. Wilson, Jr., Decatur, Ga.
Donald R. Winter, Jr., Atlanta, Ga.

ZETA (3)

Michael E. Yaggy, Phoenix, Md.
R. Alan Henseler, Union City, N. J.
James W. Bunting, Montclair, N. Y.

ETA (33)

Nathaniel Slaughter, Cartersville, Ga.
John Hallman, Atlanta, Ga.
James Syfon, Atlanta, Ga.
Carlton Blair, Savannah, Ga.
Willis Rychman, Atlanta, Ga.
Marvin Lucky, Harlem, Ga.
Phillip Etheridge, Atlanta, Ga.
Jack Chastain, Thomasville, Ga.
Robert Ackerman, Atlanta, Ga.
George Giles, Decatur, Ga.
John Dorsey, Marietta, Ga.
Douglas Russell, Sewickley, Pa.
Charles Brown, Marietta, Ga.
James Johnson, Atlanta, Ga.
Henry Freeman, Savannah, Ga.
William Pratt, Atlanta, Ga.
Edgar Hetham, Atlanta, Ga.
Harry Talmedge, Athens, Ga.
William Horner, Augusta, Ga.
David Fortson, Augusta, Ga.
Guerry Ferguson, North Augusta, Ga.
James Wimberly, Atlanta, Ga.
Paul Johnson, Savannah, Ga.
Benjamin Mason, Augusta, Ga.
Pedleton Clarke, Atlanta, Ga.
Peter Roberts, Fairburn, Ga.
Guerry Moore, Atlanta, Ga.
George Byrd, Atlanta, Ga.
Joseph Smith, Atlanta, Ga.
Key Miller, Atlanta, Ga.
Malcom Bently, Atlanta, Ga.
Furman Wall, Atlanta, Ga.
James Bahin, College Park, Ga.

KAPPA (16)

William M. Anderson, Monroe, Wisc.
James R. Bingen, Chippewa Falls, Wisc.
Donald L. Calhoun, Oregon, Wisc.
Lars F. Dietrichson, Oslo, Norway
Lee P. Fawbush, Green Bay, Wisc.
Dennis C. Gagen, Thiensville, Wisc.
Dennis W. Gillespie, Appleton, Wisc.
John C. Gillett, Berlin, Wisc.
Richard F. Howard, Milwaukee, Wisc.
Richard W. Jones, Madison, Wisc.
Michael J. Lintner, Neenah, Wisc.
David D. Marsh, Madison, Wisc.
Richard Meyer, New York, N. Y.
Steve M. Porter, Janesville, Wisc.
Glenn W. Scherkenbach, Milwaukee, Wisc.
Arnold J. Sparr, Green Bay, Wisc.

LAMBDA (18)

Crandall P. Bay, Sacramento, Calif.
Niven T. Busch, Hollister, Calif.
Gary J. Craycroft, Fresno, Calif.
James M. Cumming, Oakland, Calif.
Ronald R. Gardner, Bishop, Calif.
Quintard Gregory, Santa Cruz, Calif.
John M. Hutchinson, Pasadena, Calif.
John O. Matthias, San Marino, Calif.
Ellison L. Meier, III, Carmichael, Calif.
Michael R. Mellon, Kentfield, Calif.
Frank E. Murnane, San Anselmo, Calif.
Mark H. Rodebaugh, San Jose, Calif.
Lawrence S. Sand, San Diego, Calif.
George W. Vaughn, Whittier, Calif.
Prescott F. Wild, II, Winchester, Mass.
Frederick B. Wilmar, Jr., Moraga, Calif.
Peyton T. Carr, IV, San Marino, Calif.
James B. Street, Santa Cruz, Calif.

MU (1)

Frank Hollman, New York, N. Y.

NU (31)

James F. Atteberry, LaGrange Park, Ill.
John H. Bannister, II, Midland, Texas
Richard S. Barr, Austin, Texas
Charles E. Blount, III, Midland, Texas
Charles Buckner, Houston, Texas
Robert C. Cole, San Antonio, Texas
Michael K. Fagin, Austin, Texas
William E. Hall, Dallas, Texas
Kenneth L. Heider, Corpus Christi, Texas
William G. Hilburn, Austin, Texas
Jim B. Hodge, Amarillo, Texas
Richard M. Ivy, San Antonio, Texas
William T. Hooper, III, Austin, Texas
Wiley F. James, III, Austin, Texas
Larry S. Lengeloh, Richardson, Texas
Joseph M. Lostracco, Angleton, Texas
William T. Love, Del Rio, Texas
Vernon M. Mabry, Houston, Texas
James R. Martin, Jr., Dallas, Texas
Charles J. Moses, Jr., West, Texas
Richard J. Perrone, Austin, Texas
Terry W. Peterson, Houston, Texas
Samuel Potter, Dallas, Texas
James R. Reinauer, Hereford, Texas
Wayne F. Schiller, Houston, Texas
James R. Sharpless, Baytown, Texas
Thomas H. Thompson, Dallas, Texas
Edward A. Verner, Houston, Texas
Jimmy R. Walker, Austin, Texas
Burlson Williams, Jr., Smithville, Texas
Barry L. Harrell, Houston, Texas

RHO (1)

Thomas Tucker, White Plains, N. Y.

PI (23)

James F. Alston, Norfolk, Va.
Gary Q. Arpin, Maplewood, N. J.
William J. Bean, Sikeston, Mo.
John R. Bloschinsky, Arlington Heights, Ill.
James H. Breuhaus, Oak Park, Ill.
Timothy J. Clare, Williamsburg, N. Y.
Arnold P. Consdorf, Park Ridge, Ill.
Charles C. Dapples, Evanston, Ill.
Shelby K. Dixon, Jennings, Mo.
Robert J. Esler, III, Milwaukee, Wisc.
Thomas E. Haworth, Hermosa Beach, Calif.
Gerald B. Holtz, Chicago, Ill.
Robert F. Jancarak, Bayonne, N. J.
Willard M. Kerr, Orion, Ill.
Charles W. McDowell, Jr., Middletown, Ohio
Ernest J. Miller, Granite City, Ill.
Victor Motoska, Glenview, Ill.
Richard A. Neumeyer, Las Vegas, Nev.
Gordon G. Pettit, Jr., Ridgefield, Conn.
John E. Rossotti, Englewood, N. J.
Robert A. Weber, Springfield, Ill.

James K. Zeaman, Emporium, Pa.
Phillip B. Zeman, Riverside, Ill.

SIGMA (8)

Fred F. Chesek, Evergreen Park, Ill.
Michael K. Cowan, Oak Park, Ill.
Albert I. Hautau, Oak Park, Ill.
Walter H. Isaacson, Crystal Lake, Ill.
William P. Larsen, Rockford, Ill.
Jon H. Strosinski, Chicago, Ill.
Joseph M. Wooters, Braintree, Mass.
Raymond L. Cork, Round Lake, Ill.

TAU (21)

Charles W. Austin, III, Monroeville, Ala.
John Blair, Birmingham, Ala.
Allen Lee, Scottsboro, Ala.
Phil Busby, Parrish, Ala.
Larry K. Chamblee, Birmingham, Ala.
Bob Gilmer, Birmingham, Ala.
Elmer Hanners, Lanett, Ala.
Donald O. Hite, Baltimore, Md.
Earl Hydlick, Fosters, Ala.
Bruce Hutchins, Tuscaloosa, Ala.
Bryan Jones, Tuscaloosa, Ala.
James V. Laney, Montgomery, Ala.
Jim Lazenby, Monroeville, Ala.
Allan Ray, Lanett, Ala.
Frank Skinner, Birmingham, Ala.
Allen Lee Terry, II, Tuscaloosa, Ala.
James L. Ussery, Montgomery, Ala.
Downs M. VandeVeer, Birmingham, Ala.
Bill Varner, Tuskegee, Ala.
Charles Rampack, Northport, Ala.
Hub Roshing, Montgomery, Ala.

CHI (23)

Bruce Berry, Birmingham, Mich.
Ted Bracken, Natick, Mass.
Gary Bucher, Dallas, Texas
Murph Cohon, West Hartford, Conn.
Larry Duffy, Danvers, Mass.
Joel Eiserman, Lake Bluff, Ill.
George Griffin, Knoxville, Tenn.
Norm Haglund, Denver, Colo.
Tom Hanson, Rye, N. Y.
Clancy Hatleberg, Chippewa Falls, Wisc.
Jim Howe, Wilmette, Ill.
Bob Koury, Margate, N. J.
Ted LaMontagne, Schenectady, N. Y.
Don Macaulay, Wellesley, Mass.
Bill Marco, Wilbraham, Mass.
Bill Oberlink, Wauwatosa, Wisc.
John Pickells, Greenwich, R. I.
Lance Sims, Devon, Pa.
Bob Szakonyi, Chicago, Ill.
Dave Venerables, Stratford, Conn.
Art Yasuda, Denver, Colo.
Mike Zook, Barrington, Ill.
Ted Muller, Ontario, Canada

OMEGA (38)

Frederick W. Ajax, Jr., Atlanta, Ga.
Ben C. Baker, Atlanta, Ga.
Alexander B. Best, Jr., Augusta, Ga.
Joe Henry Brown, Atlanta, Ga.
Paul M. Cairns, III, Atlanta, Ga.
Clair R. Caldwell, Jr., Augusta, Ga.
Joseph W. Chastain, Marietta, Ga.
David H. Coberth, Chamblee, Ga.
Maurice A. Coleman, c/o Maj. R. P. Cragin,
Apo-286, New York, N. Y.
Paul C. Cornelius, Hopkinsville, Ky.
Kenneth E. Coulon, Natchitoches, La.
John W. Crowe, Decatur, Ga.
Wayne L. Davidson, Thomaston, Ga.
Kermit I. Dowdy, Jr., Savannah, Ga.
James H. Evans, Dalton, Ga.
William R. Geisler, Atlanta, Ga.
David D. Goglia, Atlanta, Ga.
Harry B. Goodson, III, Darlington, S. C.
Edward N. Graham, IV, Athens, Ga.
Alfred C. Griffin, Atlanta, Ga.
James E. Huntley, Jr., Jacksonville, Fla.
Steven A. Korsak, Montgomery, Ala.
John P. Lappington, Jr., Mobile, Ala.
Charles A. Lee, Thomaston, Ga.
Kenneth B. Mikel, Atlanta, Ga.
John D. McCarthey, Nyack, N. Y.
Harry H. Phillips, Jr., Franklin Lakes, N. J.
David K. Ricks, Leaksville, N. C.
Robert L. Rudolph, Columbus, Ga.
Thomas C. Sager, Bethesda, Md.
Clifford J. Schexnayder, Jr., Pineville, La.
William E. Shaw, Fairfield, Ohio
Addison D. Sullivan, Charlotte, N. C.
Richard H. Suttmeier, Brightwaters, N. Y.
Stephen T. Swift, Dalton, Ga.
George Richard Thompson, Chevy Chase, Md.
Henry L. Walthall, Metairie, La.
Charles E. Weitzel, Greenville, S. C.

ALPHA-ALPHA (14)

John W. Davis, Jr., Burlington, N. C.
 Richard T. Stone, Savannah, Ga.
 Stanley R. Gallaer, Jr., Hampton, Va.
 Clifton B. Thomas, Jr., Concord, N. C.
 James M. Entweistle, Rockingham, N. C.
 Edward C. Downing, Charlotte, N. C.
 James H. Barbour, Halifax, Va.
 Douglas C. Baz, New York, N. Y.
 George M. Ingram, IV, Helsinki, Finland
 Wilburn J. Winter, Jr., Charlotte, N. C.
 Robert B. Jones, Greensboro, N. C.
 Peter B. Millichap, Camp LeJeune, N. C.
 Grover C. Seaton, III, Wilmington, N. C.
 Walter B. Lincoln, Riverside, N. J.

ALPHA-TAU (7)

David R. Hoffman, Battle Creek, Mich.
 David B. LeClaire, Warren, Mich.
 John G. Blackburn, Wayne, N. J.
 Michael D. Vahue, Allegan, Mich.
 Charles R. Tripp, Cadillac, Mich.
 Steve H. Doman, Ridgefield, Conn.
 Daniel N. Campau, Holland, Mich.

ALPHA-CHI (14)

Josid R. Galetovic, Zagreb, Yugoslavia
 David Pollock, Malvern, Pa.
 James Alan Kanters, Philadelphia, Pa.
 Thomas J. Rayne, Jenkintown, Pa.
 Harold L. Hickox, III, Westboro, Mass.
 Leslie Howard Weiss, Silver Spring, Md.
 John J. Devin, Jr., Cohasset, Mass.
 William C. Bohle, Cincinnati, Ohio
 Ronald E. Costello, Hammonont, N. J.
 Lawrence S. Harris, Jr., Roselle Park, N. J.
 Ronald Danielson, Oakhurst, N. J.
 Robert K. Casey, Galion, Ohio
 William C. Jennings, Rehobath, Mass.
 John Covert, Shaker Heights, Ohio

ALPHA DELTA (2)

Robert T. Bevan, Scranton, Pa.
 John L. Kratzer, Emmaus, Pa.

IOTA DELTA (22)

Phil Price, Carmel, Ind.
 Sam Etienne, Danville, Ind.
 Charles Sprague, Mishawaka, Ind.
 Gerhard Judahn, South Bend, Ind.
 Brooke Williams, New Bern, N. C.
 Bill Haeffling, Valparaiso, Ind.
 Daryl Thompson, Kendallville, Ind.
 Bill Long, Mishawaka, Ind.
 Denny Harrell, Bedford, Ind.
 Robert Szalay, South Bend, Ind.
 Jerry Curry, New Albany, Ind.
 William Weigel, Bloomington, Ind.
 Robert Dower, Grosse Pointe, Mich.
 Jerry Aschinger, Winchester, Ind.
 F. Peter Feigert, Indianapolis, Ind.
 Jim Myers, Mishawaka, Ind.
 George M. Leisure, Greencastle, Ind.
 Phil Huffman, South Bend, Ind.
 Charles Dilk, Columbus, Ind.
 Mark Wright, Rockport, Ind.
 Dave Nelson, Mishawaka, Ind.
 Bill Stoner, South Bend, Ind.

EPSILON DELTA (24)

William R. Beith, Hood River, Oregon
 John L. Burgoyne, Portland, Oregon
 Douglas M. Berry, Albany, Oregon
 Dwight W. Catherwood, Lake Oswego, Oregon
 John P. Christensen, Portland, Oregon
 Robert J. Cone, Vernonia, Oregon
 Marvin W. Crowston, Vernonia, Oregon
 Walter L. Cunningham, Albany, Oregon
 Dennis J. Daly, Anaheim, Calif.
 Robert B. Faus, Klamath Falls, Oregon
 Alan E. Flschbach, Portland, Oregon
 Phillip D. Glynn, Hubbard, Oregon
 Allan B. Hopwood, Portland, Oregon
 Eric G. Koellner, Eugene, Oregon
 Darrell W. Monroe, Cottage Grove, Oregon
 David W. Meldrum, Honolulu, Hawaii
 Peter C. Mulder, Portland, Oregon
 Paul C. Plett, Malibu, Calif.
 James Schriener, Newport, Oregon
 Charles Schnatz, Bangkok, Thailand
 John B. Sykyles, Portland, Oregon
 Michael W. Soller, Portland, Oregon
 Robert G. Spencer, Klamath Falls, Oregon
 Dan F. Sutton, Jr., Carmichael, Calif.

ZETA DELTA (7)

John S. Lis, Westfield, Mass.
 Walter H. David, Jr., East Meadow, N. Y.
 John G. Redmond, Ridgewood, N. J.
 James Gannon, Wallingford, Conn.
 Nicholas Rossetti, Yorktown Heights, N. Y.
 Thomas F. Kimball, Sudbury, Mass.
 Robert W. Neal, Southington, Conn.

With the Alumni

POUND RECEIVES LAW AWARD

Brother Roscoe Pound, AThX'88, (University of Nebraska) Dean Emeritus of the Harvard Law School, was honored at the annual meeting of the American Bar Association with the first golden anniversary award of the American Judicature Society. The society, which works for improvement of court administration, is beginning its 50th year.

Dean Pound is the only surviving founder of the Judicature Society. He inspired its creation in a speech to the ABA meeting in 1906 entitled "The Causes of Popular Dissatisfaction With the Administration of Justice."

Justice William J. Brennan, Jr., of the Supreme Court, who presented the award, said the 1906 Pound speech started a national movement for judicial reform. He hailed Dean Pound as "great scholar, philosopher of the law, one indeed in the select group of great names in the entire history of the law."

Brother Pound, now 91 years old, accepted the award in person. He spoke to the group in a firm clear voice, wearing the green eyeshade familiar to generations of students at the Harvard Law School. Although he retired as dean in 1936, he continued teaching at Harvard until 1947. He still goes to his office in the law school every morning.

THETA DELTA (22)

Robert O'Neill, Neptune Beach, Fla.
 Donald Ackerman, Jacksonville, Fla.
 Charles Fleming, Jacksonville Beach, Fla.
 James Seymour, Jr., Indian Rocks, Fla.
 David O'Brien, Tampa, Fla.
 Stephen Herschleb, Pompano Beach, Fla.
 Robert Post, Jr., Patuxent River, Md.
 James Lester, Miami, Fla.
 James Spindler, Jr., Dunedin, Fla.
 Anthony Fondie, Miami, Fla.
 John Brandt, Jupiter, Fla.
 Thomas Gadsden, Holly Hill, Fla.
 James Dean, Miami, Fla.
 William Cliett, Jr., Holly Hill, Fla.
 Wayne Adams, St. Petersburg, Fla.
 Frederick Nelson, Glenview, Ill.
 Fredrico Fernandez, Panama, Rep. Panama
 Edward Daniels, Riviera Beach, Fla.
 Kelly Prior, Dunedin, Fla.
 John Adams, Lake Wales, Fla.
 Len Metcalfe, Pittsburgh, Pa.
 Raymond Williams, Hialeah, Fla.

TAU DELTA (13)

John Ashton, Salem, Oregon
 James Blackaby, Palo Alto, Calif.
 Thomas Davack, San Jose, Calif.
 Lamar Efaw, Astoria, Oregon
 Steve Hammond, Lafayette, Calif.
 Ronald Hostetler, Aurora, Oregon
 John Jackson, Jr., Eugene, Oregon
 Ronald Lappi, Portland, Oregon
 William Leeper, Salem, Oregon
 Charles Novac, Lake Oswego, Oregon
 George Rappin, Sweet Home, Oregon
 James Russell, Ross, Calif.
 Charles Sten, Olympia, Wash.

MEMPHIS CHI PHI CLUB

The Memphis Chi Phi Club recently elected the following officers:

James A. Manire, Δ'40, University of Virginia, President

John A. Parsons, Γ'18, Emory University, Treasurer

Malcolm S. Cone, Ω'14, Georgia Institute of Technology, Secretary.

Brother Manire is a partner of the law firm Chandler, Manire and Chandler and is also associated with the City of Memphis as Assistant City Attorney. Attorney Manire is First Vice President of the Memphis and Shelby County Bar Association. He is a member of the University Alumni Club and recently served as its president.

Brother John A. Parsons is President of the Memphis Bank and Trust Company.

Brother Malcolm S. Cone was re-elected Secretary. Malcolm is retired and has done a wonderful job in helping to keep the Memphis club strong and active.

WASHINGTON, D. C. CHI PHI CLUB

The Washington, D. C. Chi Phi Club announces meetings the second Thursday of each month. All out-of-town Chis are cordially invited to join us:

Time: 2nd Thursday each Month—12:30 P.M.

Place: Willard Room Veranda, Willard Hotel.

For additional information call:

President: M. Robert Deo, AT'29, NAtional 8-2316

Vice President: William A. Kern, O'55, WOrth 4-4696

Secretary-Treasurer: Anthony Morris, A-A'59, JAcKson 5-8888

NEWS BRIEFS

Dr. Harry G. Burks, Jr., A'21, B'23, Executive of the Standard Oil Co. (N.J.), has been elected a director of Fundamental Investors, Diversified Investment Fund, Diversified Growth Stock Fund and Westminster Fund.

Paul L. Freeman, G'53, Norfolk, Va., was elected Vice-chairman of the Virginia-Carolina Controllers Association June, 1962.

GAMMA

1st Lt. James C. Meyer, '59, recently completed the six-week medical officer orientation course at the Medical Field Service School, Brooke Army Medical Center, Fort Sam Houston, Texas.

DELTA

Army Pvt. Robert Alvine, '60, Bloomfield, N. J., recently completed the eight-week communications center specialist at The Southeastern Signal School, Fort Gordon, Ga.

EPSILON

1st Lt. Thomas P. Bowe, Jr., '57, Norfolk, Va., recently completed the six-week medical officer orientation course at the Medical Field Service School, Brooke Army Medical Center, Fort Sam Houston, Texas.

ZETA

2nd Lt. William H. Sowers, '59, York, Pa., is being reassigned to McGuire AFB, N. J., following his graduation from the flying training course for C-118 pilots at Tinker AFB, Okla.

ETA

Capt. Harold J. Choate, Jr., '58, has completed the orientation course for officers of the medical service at Gunter AFB, Ala.

NU

Lt. Lynn R. Kromminga, '59, is attending Marine Corps Communications School, Quantico, Va.

SIGMA

2nd Lt. R. James Hoffman, '59, Chicago, Ill., recently completed the officer orientation course at The Engineer School, Fort Belvoir, Va.

PHI

2nd Lt. William L. Aber, '63, was awarded silver navigator wings following his graduation from navigator training at James Connally AFB, Texas.

OMEGA

2nd Lt. Robert H. Bowen, Jr., '61, Atlanta, Ga., commissioned upon graduation from Officer Training School at Lackland AFB, Texas.

1st Lt. Harvard V. Hopkins, Jr., '60, received his promotion December 1961. Presently serving with Marine Barracks, Rota, Spain as Guard Platoon Officer.

2nd Lt. William R. Calvert, '60, Forest Park, Ga., recently completed the four-week airborne course at The Infantry School, Fort Benning, Ga.

ALPHA-TAU

Capt. John E. Matthews, '59, Dearborn, Mich., has completed the orientation course for officers of the medical service at Gunter AFB, Ala. Being reassigned to the 811th Medical Group at Loring AFB, Maine.

Capt. Brooks H. Sitterley, Lancaster, Ohio, has completed the orientation course for officers of the medical service at Gunter AFB, Ala. Has been reassigned as a recruiting physician in Detroit, Mich.

ZETA DELTA

2nd Lt. Kenneth H. Meyer, '62, completed the nine-week officer orientation course at The Transportation School, Fort Eustis, Va., October 12.

THETA DELTA

Airman Third Class Ronald F. Arcuri, '62, Fairmont, W. Va., has been named honor graduate of the United States Air Force course for administrative specialists at Amarillo AFB, Texas.

Army Major, Neil B. Downey, '50, Cantonment, Fla., recently began the 38-week regular course at The Command and General Staff College, Fort Leavenworth, Kansas.

Army 2nd Lt. Henry W. Michael, '61, Hialeah, Fla., completed the eight-week signal officer orientation course at The Southeastern Signal School, Fort Gordon, Ga., July 20.

2nd Lt. Joseph M. Simpson, Jr., '60, Montgomery, Ala. was awarded silver navigator wings following his graduation from navigator training at James Connally AFB, Texas.

IOTA DELTA

1st Lt. Paul F. Vertesch, '59, South Bend, Ind., recently received his promotion on Okinawa, where he is assigned to the U. S. Army Transportation Group.

Army 2nd Lt. Paul E. Holcomb, '61, Columbus, Ind., completed the nine-week officer orientation course at The Transportation School, Fort Eustis, Va., October 12.

Births

ALPHA

Brother and Mrs. James F. Callery, Jr. '51 announce the birth of a daughter, Margaret Frazier, born July 30, 1962.

BETA

Brother and Mrs. Robert H. Damon '52 announce the birth of a daughter, born July 10, 1962.

GAMMA

Brother and Mrs. James B. Gentry, Jr. '55 announce the birth of a son, Michael Chisholm, born March 19, 1962.

Brother and Mrs. Mecklyn O. Stockton '58 announce the birth of a daughter, Sarah Caroline, born April 14, 1962.

ETA

Brother and Mrs. Edward H. O'Kelley '54 announce the birth of a daughter, Lisa Allison, born May 29, 1962.

Brother and Mrs. James L. Sanders '60 announce the birth of a daughter, Shannon Elise, born July 11, 1962.

ZETA

Brother and Mrs. Joseph P. Nolt '59 announce the birth of a daughter, Susanna, born July 10, 1962.

THETA

Brother and Mrs. Roger C. Rapp '56 announce the birth of a son, Gary Roger, born June 8, 1962.

NU

Brother and Mrs. Eugene Scott '57 announce the birth of a son, Craig Eugene, born July 2, 1962.

PSI

Brother and Mrs. James H. Callahan '44 announce the birth of a daughter, Angela Belvena, born August 14, 1962.

OMEGA

Brother and Mrs. Malcolm S. Cone, Jr. '49 announce the birth of a son, Jean Hazlehurst, born May 17, 1962.

Brother and Mrs. John H. Strickler '58 announce the birth of a son, John Horter, Jr., born September 2, 1962.

ALPHA-TAU

Brother and Mrs. Roger W. Comstock '56 announce the birth of a daughter, Karen, born August 30, 1961.

Brother and Mrs. Millard B. Hahn '33 announce the birth of a daughter, Laura Ann, born January 2, 1961.

ALPHA-CHI

Brother and Mrs. Raymond C. Thweatt '55 announce the birth of a daughter, Sharon Diane, born May 29, 1962.

THETA DELTA

Brother and Mrs. Owen F. Murray '53 announce the birth of a daughter, Theresa Kathryn, born October 1, 1961.

MU

Brother and Mrs. Richard P. Moon '63 announce the birth of a daughter, Kathy, born October 12, 1962.

ALPHA (13)

Robley D. Bates, III, Richmond, Va.
George M. Franck, Swarthmore, Pa.
Ellis C. Goodwin, Jr., Orange, Va.
Dallas M. Kersey, Charlottesville, Va.
Russell M. Lafferty, Crozet, Va.
James R. McCue, Charlottesville, Va.
Edward O. Parry, Jr., Shaker Heights, Ohio
Bruce R. Wilson, Bridgeville, Pa.
William R. Smith, Norfolk, Va.
George W. Quick, Richmond, Va.
Raymond D. Sutherland, Jr., Wytheville, Va.
Allen H. White, Jr., Norfolk, Va.
David E. Wyant, Cincinnati, Ohio

BETA (3)

Kayson Nyi, Forest Hills, N. Y.
Douglas A. Haffner, Muncie, Ind.
John H. Wasserlein, St. Petersburg, Fla.

GAMMA (1)

Frederick A. Dorsey, Pittsburgh, Pa.

ZETA (1)

William R. Gabel, Pelham Manor, N. Y.

MU (13)

Karl J. Swyler, Mt. Holly, N. J.
George R. Byrd, Brooklyn, N. Y.
Frederick J. Staudinger, Eldred, N. Y.
Phillip Robert Rubin, Hoboken, N. J.
John J. Spence, Ridgefield Park, N. J.
Daniel A. Peck, Kearny, N. J.
Ralph R. Nebiker, New York, N. Y.
George D. Langberg, Jr., Sloatsburg, N. Y.
Alfred Y. Bentley, Jr., Wayne, N. J.
Dennis P. Clayton, Neptune City, N. J.
Raymond Joseph Bryan, Jr., Wayne, N. J.
John G. Van Remoortel, Hillsdale, N. J.
Francis Fredrick Holman, New York, N. Y.

NU (6)

Stephen Lee Scheffe, Houston, Texas
Howard Taft Brecht, Dallas, Texas
Creston Henry Funk, Jr., San Antonio, Texas
Eugene Austin Gibbs, Jr., Lufkin, Texas
Roger Quentin Ager, Liberty, Texas
Robert Clinton Siddons, Austin, Texas

RHO (13)

Bruce C. Blifford, North Plainfield, N. J.
Donald P. Palmer, Moorestown, N. J.
Robert W. Beers, Jr., Washington, D. C.
John A. Dunwoody, Huntington, N. Y.
Robert S. Ellis, Kenmore, N. Y.
John E. Hinkle, Hatboro, Pa.
James V. Kavanaugh, Niagara Falls, N. Y.
John M. Ladden, Stony Point, N. Y.
Lindsey C. Lee, Pittsburgh, Pa.
Terry A. McNealy, Doylestown, Pa.
James M. Morrison, New Canaan, Conn.
Robert E. Morse, Upper Montclair, N. J.
Robert L. Wise, Jr., Curriensville, Pa.

SIGMA (6)

Aian B. Coxhead, Rockford, Ill.
Charles R. Williams, Springfield, Ill.
Joseph Jellen, Cicero, Ill.
Paul Richard Searls, Camp Point, Ill.
Martin F. Spiegel, Oak Park, Ill.
Ronald D. Lipinski, Chicago, Ill.

TAU (3)

Floyd L. Oaks, Birmingham, Ala.
Marion L. Hughes, Lincoln, Ala.
Wayne B. Johnson, Birmingham, Ala.

PSI (4)

Robert V. Barger, Jr., Garden City, N. Y.
Kirk A. Cressman, Bridgeport, Pa.
Elwood B. McLeod, Haverstown, Pa.
Richard J. Rex, Western Springs, Ill.

ALPHA-ALPHA (2)

Isaac M. Huske, Coolemer, N. C.
Charles B. Newlin, Danville, Va.

ALPHA-CHI (3)

David R. Herron, Warrensville Heights, Ohio
Anthony J. Zautra, Kensington, Conn.
James J. Souder, Jr., Chappaqua, N. Y.

Marriages

March—November 1962

ALPHA DELTA (2)

Thomas M. Gerig, Washington, D. C.
Clyde S. Lewis, McLean, Va.

ALPHA-TAU (15)

Gary J. Hondorp, Plymouth, Mich.
Robert J. Cotter, Warren, Mich.
David E. Mahlke, Yonkers, N. Y.
Arnold R. Jeanson, Port Huron, Mich.
Michael J. Nichols, Battle Creek, Mich.
Jon C. Ferguson, Ludington, Mich.
Paul Malboeuf, Plymouth, Mich.
Ronald E. Fritz, Ferndale, Mich.
Richard A. Corrington, Bay Village, Ohio
James W. Haughey, Islington, Ontario
Robert M. Glausher, Garden City, N. Y.
Thomas C. Barrett, Port Huron, Mich.
Gerald A. Dechow, Ferndale, Mich.
Larry W. Gibson, Ann Arbor, Mich.
Russell B. deBeauchair, East Detroit, Mich.

EPSILON DELTA (6)

Marvin G. Lee, Portland, Oregon
Terry S. Davenport, The Dalles, Oregon
Richard F. Dyhrman, Victorville, Calif.
James E. Ellis, Salem Oregon
John M. Barnes, Jr., Beaverton, Oregon
Robert W. Boyles, Fossil, Oregon

IOTA DELTA (8)

Samuel K. Gwin, Clarksville, Ind.
Terry R. Collings, Valparaiso, Ind.
Bruce A. Ross, Washington, Ind.
Terry L. Fleshman, Clarksville, Ind.
John D. Chesney, Highland, Ind.
John B. Miller, Cincinnati, Ohio
Larry Gene Criss, Jasonville, Ind.
James E. F. Morgan, Bethesda, Md.

RHO IOTA KAPPA (7)

Philip J. Ise, Providence, R. I.
Anthony F. Ferruolo, Cranston, R. I.
Joseph F. Merluzzo, Johnston, R. I.
Paul E. Turcotte, Woonsocket, R. I.
Benet M. Mainella, Barrington, R. I.
Robert T. Rossi, Cranston, R. I.
Frederick P. Salzer, Watertown, N. Y.

ALUMNI NEWS BRIEFS

Thomas C. Law, Jr., G'33, and C. Eugene Boyd, G'36, have been associated with the Coca-Cola Company since graduation from Emory. Both are newly elected Vice-presidents of the Coca-Cola Company and reside in Atlanta.

George B. Barner, Jr., E'56, was promoted to Captain U.S.M.C. on October 1, 1961.

John W. Carlson, Th'54, was elected president of The Jay Company, Baltimore, Md., May 1962.

John R. Higson, Th'51, Rolling Hills, Calif., joined the Aerospace Corporation June 4, 1962 as a member of the Technical Staff-Development Group of the Re-Entry Systems Program Office of The Systems Research and Plans Division.

GAMMA

Robert T. Kindley '61 to Francoire D. Brugnol, August 11, 1962.
Samuel Croker McCutchen '61 to Sybil Katherine Mahon, November 22, 1962, Atlanta, Ga.

ZETA

Bruce F. Gingrich '51 to Nancy Long Birrell, June 9, 1962, Lancaster, Pa.

KAPPA

Robert B. Teska '56 to Diane Sonia Lesinski, June 23, 1962, Evanston, Ill.

PI

John M. Snead, III (Jack) '60 to Jerrie Berg, September 2, 1961, Louisville, Ky.

PHI

John R. Long '59 to Hester Jason, July 21, 1962.

PSI

Richard K. Sprenkle '60 to Nancy Ruth Allen, July 14, 1962, Whitemarsh, Pa.

OMEGA

Walter W. Saville '61 to Carol Connah, February 10, 1962, Atlanta, Ga.

ALPHA-ALPHA

F. Garland Coble, Jr., '55 to Barbara Lovett, April 14, 1962, New York City.

ALPHA DELTA

James L. Moore '58 to High School Sweetheart, June 2, 1962.

IOTA DELTA

Roy M. Mitchell '59 to Bonnie Jane Hancock, June 1962.

Chapter Eternal

Born June 19, 1893, North Platte, Nebr. Initiated March 6, 1915.

PHI

ERNEST ALPERS '05, publisher, deceased, date unknown. Born October 19, 1883, Dansville, N. Y. Initiated October 8, 1901.
HAROLD CHESSMAN KEITH '08, shoe manufacturing, died September 7, 1961. Born June 18, 1884, Brockton, Mass. Initiated October 25, 1904.

CHI

GEORGE ANDREW TREDICK, JR. '40, Comdr. U. S. Navy, died March 29, 1961. Born September 3, 1918, Portsmouth, N. H. Initiated November 17, 1937.

OMEGA

FRANK MACKAY BOSTON, III '57, Lt. U. S. Navy was killed October 28, 1962 when his aircraft crashed shortly after takeoff from the aircraft carrier USS Forrestal in the Mediterranean. Burial at sea. Born April 11, 1935, Atlanta, Ga. Initiated February 28, 1954.
NEEL HAMMOND '33, killed in auto accident September 21, 1962. Born June 22, 1910, Cartersville, Ga. Initiated May 19, 1930.

ALPHA-ALPHA

TOM LATAN LINN '38, pharmacist, died September 30, 1962. Born December 26, 1914, Landis, N. C. Initiated April 23, 1935.

EPSILON DELTA

GEORGE B. DAVIS '38, professor, Oregon State College, died October 16, 1962 of a heart attack in Thailand where he was serving on a special foreign aid assignment. Born April 6, 1915, Ontario, Oregon. Initiated February 17, 1935.
ALEXANDER MOORE HAMILTON '30, postmaster, died August 11, 1962. Born March 20, 1904, Long Island, Kansas. Initiated March 24, 1931.

ETA DELTA

SAMUEL CASE BRADFORD '49, was killed September 1, 1962 in a head on auto collision. Born March 28, 1928, Pasadena, Calif. Initiated September 15, 1946.
ARTHUR BERNARD LECKIE '28, confidential investigator and former FBI agent, died August 1962. Born February 23, 1905, Greenville, Ala. Initiated April 6, 1934.

THETA DELTA

JOHN CAVANAUGH SAUSSY '36, former manager of the St. Petersburg Yacht Club and retired U. S. Coast Guard Commander, died September 9, 1962. Born July 25, 1910, Savannah, Ga. Initiated February 16, 1935.

PI (Iowa State University)

HARVEY HIRAM CORNELL '16, landscape architect and civic leader, died September 9, 1962. Born November 16, 1894, Postville, Iowa. Initiated February 18, 1922. Charter Member.

Chapter News

Herbert C. Doepken, Alpha

MASSACHUSETTS INSTITUTE OF TECHNOLOGY

B For the members of the Beta Chapter, the year began, as it always does, with work week. As has been the policy every year, some of the more accident-prone brothers were carefully isolated by assigning them jobs like the cutting of grass in the front lawn with a scythe. This takes rather a long time, and so the rest of the house managed to get a lot of useful work done. The Brothers were able to see what the dining room floor looked like, after they had sanded it down for the first time since, presumably, 1885.

Work week was followed, as it always is, by rush week. The dining room floor was completed just five minutes before the first Rushee walked into the house, rush week was pretty hectic for all, but by the end of it the weary Brothers could sleep soundly, and 16 new faces were to be seen at the dinner table. The pledges further proved their worth when they banded together on the Monday after rush week, and threw the rushing chairman into the shower. Though this is a traditional gesture, the Beta felt obliged to retaliate, with the result that he flooded the whole basement.

By the time the basement had dried out, however, it was time for the fun and games to cease, and everybody found it necessary to start hitting the books. Chi Phi went back to work, and the freshmen were helped over the first shock of the severe scholastic standards at MIT by frequent quizreviews, given by selected upper classmen.

To get away from this severely academic atmosphere for an hour or two everyday, Chi Phis tried their hands at various varsity sports. We had ten men on the crew, four on the soccer squad, along with others on the varsity fencing, wrestling and golf teams.

Every year Beta sets aside a Saturday in October for a visit to Mount Manadnock, in New Hampshire. Saturday the thirteenth of October was an exception to all previous outings in that it was not raining. The outing was a great success, burnt hamburgers being enjoyed by all. A few of the more intrepid Chi Phis even managed to reach the top of the mountain, though the majority of us decided that discretion is the better part of valour, and contented ourselves with a

short walk up the mountain, to a hut about a quarter of the way up.

Life at Beta is never dull. The scholastic pressure is so great that one does not have the time to get bored. Therefore, the little sparetime that one has is used all the more effectively. We, at Beta believe in doing things wholeheartedly. When it is time to work, everyone is hitting his books and the hall is deathly quiet. When the weekend comes, however, the rooms are quiet, and the hall rings with the sound of exuberant music, as Beta works off the effect of a whole week spent in the company of books.

Mark Khanna, Zeta

Robert Efir, Alpha

EMORY UNIVERSITY

G Gamma Chapter has just completed one of its most successful Rush Weeks. We pledged thirty-seven men on Pledge Sunday and thus proved to all that vigorous spring and summer rush will be rewarded Rush Week.

At the beginning of spring quarter, this chapter began its rush with a big party in downtown Atlanta and followed it with numerous other stag and date functions all throughout the spring and summer months. We also mailed a series of six rush letters and our rush booklet, *The Gamma Record*.

Throughout this rush, the Gamma alumni and especially the alumni in the Atlanta area generously gave us their valuable support and advice. Several



Gamma Pledges walk the row.

alumni allowed the chapter to hold rush parties at their homes. The Chi Phi Atlanta Alumni Association financed a rush trip headed by our rush chairman, Preston Herren, throughout Georgia and Florida. And other brothers gave us access to their office facilities for mimeographing song sheets and rush programs.

Several days prior to Rush Week, the active brothers returned to the Emory campus and began readying the house for Rush Week. The rush committee used this time to organize and prepare the chapter's efforts during Rush Week.

Things here at Tom Connally Hall have settled down, or, have calmed down as much as can be expected with thirty-seven new faces around, and the chapter looks forward to an exciting and progressive year in all its fraternal activities.

Bill Weddington, Zeta

Douglas S. Smith, Alpha

RUTGERS UNIVERSITY

Δ Forty-five Brothers and 4 pledges returned to Delta on September 10 and immediately began preparing the house for the school year. A renewed spirit found everyone working hard painting, scrubbing and repairing. The results justified the effort as the house appeared to be in its best condition in years.

The Fall Semester found Delta entering the Pep Rally Contest and the Annual Homecoming Float Contest. Delta's Intramural athletes performed well in Football and Cross-Country and look forward to Basketball and Volleyball, last year's strong sports.

The house and Alumni Advisors look forward towards the purchase of a dishwasher. It is hoped that this much needed item will find its way into our kitchen before the end of the first semester. A new asphalt parking lot for the rear of the house is also anticipated.

Delta has once again raised its academic position among the fraternities at Rutgers. This year's Brotherhood finds Brothers James Smith, Alan Karcher, Pat Marotto and Charles Neuschaefer enrolled in Honor courses as well as many other members with high academic averages.

Delta Varsity athletes include Football members Lee Sherman and Alan

Karcher; Swimmer Bill Lavery; Cross-Country runner Roger Wessels and Wrestler Bob Tisch.

Chi Phi, as well as other Rutgers fraternities, is now under study by the New Jersey Board of Governors. It is not sure how this study will affect the Rutgers Fraternity System but the point still remains that the Fraternity system on this campus must continue to put its collective "best foot forward" if it expects to remain on campus.

Arthur J. Mahoney, Jr., Zeta

Horace C. Lukens, Alpha

E

HAMPDEN-SYDNEY COLLEGE

Although Hampden-Sydney College is not in session during the summer, it is a busy time for Epsilon chapter.

The Epsilon of Chi Phi Educational Foundation, Inc. completed the first two steps in its six-point goal of remodeling the chapter house. This summer the house was completely rewired and the second floor bath and shower was entirely renovated and new fixtures installed. The total remodeling of the front exterior is scheduled for next summer. The president of the Foundation and the alumnus to whom Epsilon is most indebted for his constant and untiring work is Mr. Andrew K. Leake, E'35, of Richmond, Virginia.

At the end of the summer the Richmond area alumni gave a party for the Richmond area brothers and incoming freshmen. In addition to being an invaluable rushing aid, the gathering served to strengthen the bond of friendship and widen the circle of acquaintance between the active brothers and the alumni. The alumni chiefly responsible for the party were Dr. Richard A. Michaux, E'34; John Bruce James, E'53, and Andrew K. Leake, E'35.

The annual homecoming banquet for alumni, parents, freshmen and friends was held after the October 20th game. It is considered one of the memorable times of the year because it is the most striking outward manifestation of the spirit of affection which is held by all those connected with the chapter.

The avocation of brother Walter L. Penn, '63, might be of interest to all Chi Phis. He is a professional pilot and excellent sky-diver. During the summer, between flying assignments, he was an official pilot at the World Sport Parachuting Championships at Orange, Massachusetts. Weather permitting, he volunteered to make an exhibition jump



Three generations of Chi Phis at Epsilon. L-R, Robert T. Hubbard '35, (son) Professor Hampden-Sydney College and Chapter Adviser; Walter Lee Penn, III '63 (grandson); and Robert T. Hubbard '97, (father) retired lawyer and Trustee at Hampden-Sydney.

onto the football field during half-time at homecoming.

H. M. Davis, Jr., Zeta

Frank Fiori, Alpha

I

OHIO STATE UNIVERSITY

The last six months have seen many changes at Iota. There is a new executive council which includes, Frank Fiori, Alpha; Gary Gall, Beta; Phil Williamson, Gamma; Tom Hirt, Delta; Pete Raudseps, Epsilon, and Dick Jambor, Zeta. Al Rinard is the new Pledge Trainer. There was a complete facelifting of the house which included new furniture for the living room, a new carpet, a new stove, and the painting of the first and second floors.

Academically, athletically, and socially Iota is moving to the top of the list among Ohio State fraternities. The men from Iota jumped from thirteenth to seventh among the fraternities grade-wise and were well above the all men's average. Bruce Graber, Ernie Jones and Hough Groth made the Dean's list with Bruce leading the Brothers with a perfect 4.00. Enforced study hours still prevail and are partly responsible for the rise in grades.

During the spring quarter the Brothers combined the right amount of hustle,

dedication and skill to walk off with the intermural baseball trophy. The practices for intermural football look encouraging and the Brothers may add another trophy to the collection.

The active membership was increased by seven this past spring quarter. During the summer the rushing was good and thanks should be given at this time to Brothers Wears, '35; Jeckell, '34, and Dozer, '56, for their fine cooperation and the use of their homes for rush parties. Thanks should also be given to all the Brothers who were able to make it back to work on the house before school opened.

Iota has a new House Mother, Mrs. Ruth Franklin. She is replacing Mrs. Bliel who left after five years of service to be near her elderly parents in the West. Mrs. Franklin is a native of Columbus, Ohio and will assume her duties on November 1.

Dick Jambor, Zeta

William C. Royle, Alpha

N

UNIVERSITY OF TEXAS

The Nu Chapter of the Chi Phi Fraternity is stressing scholastics heavily this year to the fall pledge class, which is one of the largest on the University of Texas campus. A study hall of seventeen and a half hours a week is offered to the pledges, of which they are required to attend fourteen hours. This is in keeping with our scholastic achievements on campus in which we rose from almost last place to fourteenth out of a field of thirty-two. We hope to do even better this year.

Six 1962 spring pledges were formally initiated into the Chi Phi Fraternity the
(Continued on next page)



Annual University of Texas sign Contest competition. Pledges Garling, Gibbs and Gsell, get orders from Brother "Labe" Wingert. Nu house in background. Photo by Chuck Eisemann.

TEXAS (continued)

week before "rush week" on September 9, 1962.

Roger Quentin Ager, Corr. Sec'y.

Rudolf H. Haehnel, Alpha

M

STEVENS INSTITUTE OF TECHNOLOGY

The brothers of Mu Chapter returned to college this fall looking forward to a rewarding school year. During the week prior to the beginning of classes, fourteen pledges participated in a successful work week which put the house in good shape for the year ahead. At this time, we also improved the electrical wiring in the house and the pledges expertly lacquered new chairs which we purchased for the dining room.

We received the congratulations of Jesse Davis, the President of Stevens Institute, for having attained the highest academic average of all the fraternities on campus this past spring term. The entire chapter hopes to be able to achieve this honor again this year.

Rudy Haehnel, our Alpha, and Bill Jacobus attended Congress this past September and welcomed the opportunity to exchange ideas with other Chi Phis. We expect that the chapter will benefit a great deal from their experiences at Congress.

Plans are now being formulated for our Annual Alumni Banquet to be held next spring on April 6, 1963. We hope to see as many of our alumni as possible back at Green Gate and are looking forward to an enjoyable evening.

The seniors left college for the Senior Inspection Trip on October 15th and spent a week touring the industrial centers of the eastern part of the country. They returned with an up to the minute picture of American Industry which most of them will become a part of this coming June.

Mu recently gained a new mouth to feed. Our new addition is a dog named "Remo—Ferocious Defender of the Chi Phi Fraternity." Remo is part Beagle and part "dog," and has become a familiar and popular sight on campus.

Ken Kempner, Zeta

Donald Lee Weber, Alpha

II

NORTHWESTERN UNIVERSITY

The beginning of September, 1962, found Pi Chapter Chi Phis coming from

all over the nation, back to school, to make ready for another year. The first order of business was to clean up the house and prepare for Rush Week. This was accomplished in four days by long, hard work, by all the brothers, under the direction of House Manager Gene Wallace. By the first day of Rush, the house was in tip-top shape, and the brothers waited with some anxiety for the first Rush date to start. Due to the highly organized and well thought out system of rushing devised by Rush Chairman Rich Postweiler, and intense enthusiasm on the part of all the brothers and alumni who participated, Pi Chapter enjoyed one of the best Rush Weeks in its history. Twenty-three fine new men were pledged, one of the largest pledge classes on campus, and we feel, the finest at Northwestern. This sense of enthusiasm and accomplishment has pervaded the atmosphere here at Pi, and the brothers and actives have gone into the new school year intent on making it a great success for Chi Phi.

On the social scene, the year started off "with a bang" with the "West Side Story" party. The men and their dates dressed as 'hoods' from tough neighborhoods, and original entertainment written by Jack Schnedler and Bill Appler poked fun at the campus and university administration, and proved to be the highlight of the evening. A parents' day is being planned for later in the quarter, as well as numerous other informal parties and exchanges with sororities.

The Intramural Football team from Chi Phi is very powerful this fall, and we should be able to cop the League trophy. In IM golf, Pete Perry is bound for the golf-finals, and Gene Wallace should make the IM Wrestling finals.

To boost our scholarship and get the new pledges off to a good start, Scholarship Chairman Jack Schnedler has devised several new "schemes" to give academics an added incentive. The Actives have been divided into four scholarship teams, and the winning team will receive a cash prize and steak dinner at the end of the quarter. The highest grade accum from a pledge father-pledge son combination will also receive a "prize."

The Chapter House received a thorough renovating during Clean-up week. The entire basement was painted, as well as the stairwell and the first floor hall. All outside trim was given a fresh coat of white, and many of the brothers painted their individual rooms. The first floor rest room was completely redone last spring, and the second floor renovation is scheduled for this year.

All in all Chi Phi is strong on all

fronts this year, and all of us are anticipating a great year for Pi, socially, academically, and athletically.

Edward C. Osterberg, Jr., Zeta

Philip L. Hinze, Alpha

Σ

UNIVERSITY OF ILLINOIS

Formal rush this year was somewhat of a disappointment at Sigma; however, rush enrollment was down this year at Illinois. Sigma did maintain its policy of only pledging men of high scholastic standing; and now, thanks to a very lucrative informal rush program, we have fifteen excellent pledges.

The social calendar was started off on the right foot when Sigma was chosen in the finals of Stunt Show, a campus-wide variety show presented during Homecoming weekend. Almost immediately after Stunt Show Sigma held its annual Bowery Brawl. As usual this was one of the high points of the campus weekend.

Even with a very full social calendar, Sigma has managed to stay near the top academically. Last semester our pledge class ranked ninth and the house fourteenth out of fifty-seven fraternities.

Sigma's alumni have a policy of constantly improving the chapter house, and this year was no exception. When the Brothers returned to school this fall they were greeted with new front and back steps and a remodeled freshman dorm and kitchen.

The entire campus was "whistling in the dark" on the eve of the Homecoming game, and as it turned out they were whistling a morbidly appropriate tune. The Illini rushed onto the field with shouts of enthusiasm but no talent, and fell flat on their faces to the tune of a 51 to 15 defeat. Sigma, however, fared much better. We had an excellent alumni turnout, and our banquet featured some very perceptive comments by Brother Bob Hoffman, Sigma '34, president of the Sigma of Chi Phi Memorial.

Many of you will be glad to know that Brother Walter Jasper's, '15, godson, Walter Isaacson, is now a pledge at Sigma. Walt is a member of the Illini freshman football squad, and both the Brothers at Sigma and the Illini coaching staff are hoping that Walt will help to lead the Illini out of athletic oblivion.

We are also proud to have Michael K. Cowan, son of Kenneth R. Cowan, '38, as a pledge this year. Mike is president of the pledge class.

The Brothers are happy to welcome Brother William McElveen, '37, as the newly elected president of the Sigma As-

sociation of Chi Phi. We can all be proud of the excellent work Brother McElveen is doing.

Brother Brian Berg, '61, was recently elected Chapter Adviser to replace Brother Marion F. Bradley, who was recently transferred from Champaign to Chicago.

Robert N. Miner, Zeta

William W. Nolte, Alpha

X

DARTMOUTH COLLEGE

Aside from being the best House on the Dartmouth campus. Chi Phi now also looks the part with their uniquely styled T-shirts. These T-shirts, styled after the avant-gard "asymmetrical look" introduced by dream-car models of Detroit and Europe, were especially made to order for the Chi Lodge after much futile searching in Hanover and New York City for a manufacturer who could meet our specifications.

Departing from the traditional diagonal slash, these jet-black shirts employ a brilliant red stripe straight down off the right shoulder, front and back. On the left breast are the gold Greek letters Chi Phi.

Spectators to the Chi interfraternity football games are slightly awe-struck by the snappy appearance of 11 uniformed Brothers as they take to the field. If scheduling difficulties can be overcome, the new uniforms should help in part Chi Phi's march to the top of the league this year.

Obscure road tripping has hit a new high this season with simultaneous trips to the University of Maine and to Wells College (near Cornell). Both trips are over 5 hours away, and neither of them offered the trippers any guarantee of a date at their destinations (except their overwhelming charm, of course).

No doubt the urge to make a trip to virgin territory, off the beaten track, with no previous notice is a reoccurrence of that age old instinct: wanderlust. Replied one obscure road tripper to the question "why do you go?" "Because it's there," was his unhesitating answer. Truly the very philosophy that conquered Everest.

Another innovation to the House of Chi is the start of a collection of disreputable motorcycles. Ever since the discovery by several brothers of the tonic effect of motorcycle riding on their dates and themselves, has this mania bitten the House. At present the collection includes a monstrous Indian Chief and two smaller foreign bikes. With the advent of spring,

more machines are expected to follow, as this disease blossoms with the coming of warmer weather. Soon this group expects to become a parking lot power in the fight for parking space in the House Lot.

Thomas M. Holzel, Zeta

Lewis E. S. Parker, Alpha

Ψ

LEHIGH UNIVERSITY

Psi's official year began a week before classes started at Lehigh, as thirteen pledges, along with the Pledgemaster, Tony Arcesi, and the Epsilon, Dick Parker, returned for Psi's annual work week. Combining their efforts in a fine display of pledge unity, the pledges put the house in tip-top shape for the coming year. Many minor house improvements, as well as numerous paint jobs, were finished before the brothers returned.

Largely through the efforts of the Chapter alumni in the Briarfield Association, as well as the active brotherhood, a policy of house physical improvement was carried out for the remainder of the fall semester. New rugs for the second floor hall and a new acoustic tile ceiling for the game room now enhance the house's appearance.

As far as intra-mural sports go, Psi got off to a strong start in football, and is very much in the running for All-University honors. It is still too early to predict the outcome, however. In varsity sports Psi is represented by Carl Crutchfield, Carter Daum, Tom Kaesemeyer, George Hagstoz, and Ber-

nie Feick on the soccer team, and by John Davenport on the cross-country team.

One of the great social highlights of the season occurred on Parents' Day. To start the day off right, the Lehigh football team trounced Gettysburg College 20-3. A cocktail party, dinner, and an informal party rounded out the day's activities for about 120 guests of the house.

The members of Psi Chapter are looking forward to another very successful year, under the leadership of Alpha Lewis Parker, and look back with pride upon their past.

John B. Hoffman, Zeta

Fred P. Rudder, Alpha

Ω

GEORGIA INSTITUTE OF TECHNOLOGY

The year of 1961-62 was in many ways a year of decline for the Omega Chapter of Chi Phi. The main reason for this being a decreasing membership and consequently a very definite and acute financial problem.

A regrouping of the chapter was quite obvious, so with the aid of the alumni and under the administration of officers Fred Rudder, Alpha; Mark Lusink, Beta; Bill Mosely, Delta; Gene Hahne, Gamma; Tony Whatley, Zeta; and Bob Gilbert, Epsilon; plans for improvement were formulated. Rush was, of course, the prime objective, as only through rush can the life blood of the fraternity be rejuvenated.

All members were called back ten days prior to the beginning of rush week

Alumni News Briefs

Victor I. Maier, K'21, president and publisher of The Milwaukee, Wisconsin Journal Company, was elected president of American Newspaper Publishers Assn. 1962-63. His brother, Harold R. Maier, K'24, is one of the editors of the Sheboygan Press, Sheboygan, Wis.

Edward S. Acton, Xi'37, Schenectady, N. Y., was the Reunion Chairman, 25th Reunion, class of 1937, Cornell University.

Clifton P. Mayfield, P'09, Riverton, Pa., received the 1962 distinguished service award at Lafayette College's traditional alumni luncheon on June 10th. He was cited for his loyalty and service as an alumnus, especially in the capacity

of general chairman for Lafayette's annual giving fund. Mayfield held the post for ten years until he retired last June. Under his chairmanship the number of contributors and amounts contributed in the annual campaigns increased to new highs at Lafayette. He also served as fund manager for his class of 1909.

Robert F. Schutz, S'33, was elected president and general manager of the Ingerson Kalamazoo division of Borg-Warner Corporation.

Jesse D. Coolbaugh, AD'57, helped commission and presently serving in new Guided Missile Frigate "Luce." His address is USS Luce (DLG-7) (c/o FPO, N.Y., N.Y.

Georgia Tech (continued)

to begin work on the house. Walls were painted, the ceilings replastered, new rugs were laid and much of the furniture was either repaired or replaced. A uniting spirit seemed to take hold of the chapter and all the brothers rallied round the Chi Phi flag. When rush week started the brothers worked harder than ever before in their united effort to get the biggest and best pledge class in the annals of Omega. The open houses were congenial, the smokers well organized, and the parties of Omega were as usual undisputably the best on the Georgia Tech Campus. The result of this concerted effort came on Pledge Sunday when the thirty-nine sharpest freshmen on campus walked up the Omega steps.

The Omega Chapter is off and running, and with the continued aid of its alumni and the ever prevailing Chi Phi spirit our brotherhood will maintain its place of supremacy on campus.

Tony Whatley, Zeta

was, that brother John Trollman and pledge Dave Meldrum soon discovered, that their fathers, John W. Trollman, Jr., ED'33 and David H. Meldrum, ED'31, had also been roommates when they were in the house in 1931.

November was the month of the main social events. The fall term house dance under the chairmanship of Brother Duncan Robertson and assistant chairman pledge Pete Mulder was a tremendous success. Brother Jeff Cheung took charge of organizing an all-state Chi Phi banquet in conjunction with homecoming November 17th. Actives and alumni alike attended from all over Oregon.

Leading the chapter this year are: Dave Richardson, Alpha; Len Schaber, Beta; Gary McGahuey, Gamma; Bill Doncaster, Delta; Larry Lew, Epsilon; Les Apple, Zeta; John Trollman, House-manager; Keith Alrick, Rush Chairman; Bruce Dranfheldt, Social chairman; Dick Demers, Activities chairman; Roger Weed, Athletic chairman; and Pete Janowitz, Scholarship chairman. The pledge class is being ably led by John Burgoyne, pledge class president.

Les Apple, Zeta

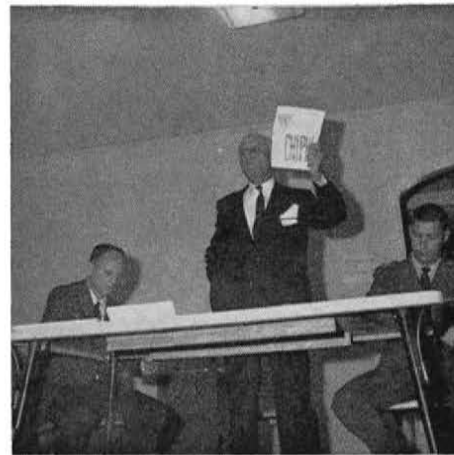

The President of Florida Alumni Association, Elmer Smith '30, compliments chapter on new Theta Delta alumni magazine. Brother Howard Weems '48, taking notes on right.



"Gather Brothers," Theta Delta homecoming.

Dave Richardson, Alpha

EΔ

OREGON STATE COLLEGE

The men of Epsilon Delta returned September 9th to get things in full swing for fall term. House cleaning, painting, initiation and rush filled their time for the first several weeks. Also greeting the men upon their return was the new chapter library, which had been built in the basement. The library, the only one of its kind on campus, is a beautiful addition to the house. It was financed through the Chi Phi Educational Trust with most of the work being done by brothers Larry Lew, Dave Richardson, Bill Lentsch, and Mike Wenstrom during the summer months.

Twenty-five men pledged at the end of formal rush week in September. The chapter was congratulated by the dean's office for having the pledge class with the highest G.P.A. from high school. With their help, the chapter is striving to improve its rating of sixth on campus last spring term.

The new pledge class will be the first since the adoption of the new two-term pledgship last spring. The chapter adopted the new system because many felt that in a house of our size it was almost impossible to really get to know all of the pledges well in only one term. As a part of the new pledge system each pledge is assigned to a room with someone of a corresponding major. A result

Robert H. Haines, III, Alpha

ZΔ

UNIVERSITY OF CONNECTICUT
Scarboro, Maine

July 17, 1962

Mr. Carl J. Gladfelter
National Director—Chi Phi
Dear Mr. Gladfelter:

Thank you for your kind letter of June 19th. I moved around quite a bit before coming to my summer place. Mail was held here until my arrival two weeks ago.

My years with the Chi Phi boys were happy ones, and will be a very pleasant chapter of my life to remember. It is time for a change at Storrs, and for me to return to a more normal way of living.

I have no glossy print to offer, or even anything to have one made from. After years of repeated coaching to the effect that the most important qualification for a counselor, is the ability to refrain from talking about herself, it seems almost out of place to find a biographical sketch either.

My very best wishes to you and your family.

Sincerely,
Estelle S. Robbins

(Note) Mrs. Robbins was Zeta Delta's beloved housemother from its inception, and will be missed by hundreds of Chi Phis from the University of Connecticut.

John W. Douglass, Alpha

ΘΔ

UNIVERSITY OF FLORIDA

The Theta Delta house has been in high spirits since the end of the summer vacation due to a very successful fall rush. Labor Day weekend the active brothers returned to the house to begin the general clean up and redecoration of the first floor for the fall trimester.

Rush officially began on Friday, Sept. 7th and by the following Wednesday seventeen men were pledged at the Formal Pledging Ceremony. Since then nine more pledges have been added to the rolls to give Theta Delta one of the largest pledge classes in many years.

The success of fall rush may be partially attributed to the summer rush program which was carried out by brother Jack Thomas and highlighted by a rush tour by brother Jack Thomas, Gary Simons, Cappy Capezzeria and Ralph Bisz. Supplementing summer rush was a combination alumni magazine and rush

booklet which was mailed to all alumni and brothers over the summer. Brother Bob Cody, Th D'40, who printed the magazine which was prepared by undergraduate brothers Simons, Capezera and Straub, arranged parties with the alumni around the state. Parties were held at the homes of alumni brothers Phil Cheaney, Th D'43, in Fort Lauderdale, Major Russel Layton, Th D'49 at McCoy AFB in Orlando, Neil Bitting, Th D'39 in Ocala, Bob Baker, Th D'42 in Clearwater and Arch Updike, Th D'43 in Lake Wales. The chapter wishes to thank all alumni who sent in recommendations and those who helped in summer rush.

New officers for the Fall Trimester are: John Douglass, Alpha; George Kanistras, Beta; Jon Eddington, Gamma; Richard Prior, Delta; Ralph Bisz, Epsilon; and Roger Straub, Zeta. The new officers were installed by outgoing Alpha Banks Prevatt, who was married during the summer.

Presently the chapter is preparing for Homecoming which is only one week away. The house decorations will feature a Gator on a moon to be built on top of the house and a Vandy Commodore trying to attempt a rocket trip to the moon which is built around the theme "Gators Pace the Race for Space."

The new officers have been working closely with Col. Thomas Graham, our faculty advisor, who has been doing a fine job in helping the Chapter, especially on the business matters and at the executive council meetings held weekly.

Theta Delta is now working towards winning the President's Trophy in intramural athletics and is still undefeated in flag football with only two games left. Brother Ed Pelogin has been intramural manager during football and has used the talents of our new pledge class in winning.

Many brothers are active on campus including: Jon Eddington, V.P. of Collegiate Council for the United Nations; Don Bode, Homecoming Committee; Gary Simons and Rex Musgraves, orientation staff; John Douglass, Roger Straub and Ralph Bisz, AF ROTC; and Roger Straub, President of the Gator Sailing Club for the second term. Also, Mother Langdon is President of the House Mothers Association. She made a world tour during summer vacation and has been most helpful to the chapter.

The chapter is delighted with the return of brothers Bill Rarden, Clyde Well, Brian Ellis, Richard Cehon, Ed Wetzler and Steve Hagar, and their assistance to the chapter.

Roger Straub, Zeta

Gilbert E. Sobie, Alpha

TA

UNIVERSITY OF OREGON

The most outstanding item to date for the Fall Term is the very excellent rush conducted September 20-22. Its success was completely unprecedented for this chapter, drawing in 13 excellent men as pledges. We are expecting great things of these men and, with them, look forward to an especially promising year for Chi Phi here at Oregon.

Tau Delta also achieved number one position on campus for grades of all men's groups. Chi Phi surpassed all fraternities, dorms, married men, and other groups, something which has not happened to a fraternity here in decades. The men are very proud of their 2.76 grade point average, and hope to maintain a good tradition of scholarship for the fraternity.

This fall also marks Tau Delta's first use of its newly rebuilt facilities. The original chapter house was rebuilt and modernized, and a superb 16 man addition was built onto the older part extending out toward the traditional Mill Race. The exterior of the older part was covered over with a distinctive

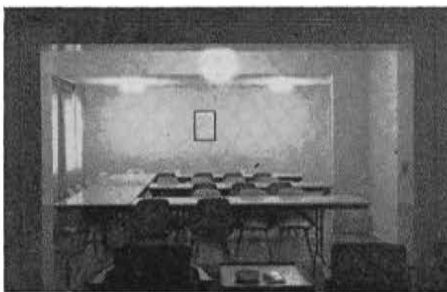

Tau Delta's newly modernized chapter home. Above: Dining room. Below: Exterior showing the distinctive screen of wood shutters concealing old house. New addition on left. Photos by Paul Fisher.



screen of stained wood shutters. The exterior of the newer part consists of alternating stucco panels and vertical wood strips. The interior was completely repainted and finished, and the commons was handsomely refurnished. We are quite proud of the new facilities and in addition grateful to our Alumni group, who, through a great deal of effort, were responsible for our acquiring them.

Paul A. Fisher, Zeta

PIK

Gene DeMichele, Alpha

UNIVERSITY OF RHODE ISLAND

The Rho Iota Kappa Chapter house will be completely full for the first time in four years. Thanks to an excellent rush program planned carefully by Bob Butler and Ken Kaye, an outstanding pledge class of twenty-six men was acquired. Even with the new members it will be hard to duplicate the '61-'62 school year's accomplishments.

Top honors went to the bowling team which, for the third consecutive year, won the school title. Our intramural football team finished a very commendable second, while our own Tony Masso was elected President of the Inter-Fraternity Council. The chapter also entered successful teams in tennis and wrestling.

We were proud to receive the following letter from John F. Quinn, Dean of Students.

"Please accept my sincere and official congratulations upon your successful and prize-winning fraternity display last Saturday. Certainly the cooperation and initiative which were brought to bear on the development of such an original and well presented theme are most promising signs of a fine fraternity spirit.

I would appreciate it if you would convey my congratulations to the entire fraternity group. I am notifying your national office of the fine spirit demonstrated in this whole project by the members and pledges of your fraternity."

Officers elected for the fall semester are as follows:

- Gene De Michele, Alpha
- Joseph Vargas, Beta
- Joseph Palliota, Gamma
- Raymond Gauthier, Delta
- Joseph Gallo, Zeta
- John Phillips, Epsilon

We look forward to a successful new school year and wish the same to all other Chi Phis.

Joseph Gallo, Zeta

OFFICERS AND ROLL

Grand Officers

GRAND ALPHA: John E. Oliver, H '17, Ga. Savings Bank & Trust Co., Atlanta, Ga.
 GRAND ALPHA ELECT: C. Moreland Thomas, HD '45; Executive Director; General Alumni Asso., Univ. of Southern California, Los Angeles 7, Calif.
 GRAND BETA: Robert A. Lesch, IΔ '50, 3041 Park Ave., Minneapolis, Minn.
 GRAND GAMMA: C. Moreland Thomas, HA '45, 3041 Park Ave., Minneapolis, Minn.
 GRAND DELTA: William W. Jeckell, I '34, 2706 Gilbert Ave., Cincinnati 6, Ohio.
 GRAND EPSILON: Bert B. Meek, Jr., A '43, Pan American International Oil Corp., 555 Fifth Ave., New York 17, N. Y.
 GRAND ZETA: David W. Fairfield, Σ '28, 208 So. LaSalle St., Chicago 4, Ill.
 GRAND ETA: E. Bates Block, G '40, H '42; 600 First National Bank Bldg., Atlanta, Ga.
 SCHOLARSHIP COUNSELOR: Charles W. Stoddart, Jr., A D '31; 331 W. Fairmount Ave., State College, Pa.
 RITUALISTIC COUNSELOR: Dottie Hall, Γ '60, 148 Waverly Way, N.E., Atlanta 7, Ga.
 NATIONAL DIRECTOR: Carl J. Gladfelter, A-T '33, ZΔ, IΔ, 3330 Peachtree Rd., N.E., Rm. 550, Atlanta 5, Ga.
 NATIONAL DIRECTOR EMERITUS: L. Z. Rosser, Ω '08, H '08, Γ '09, ΘΔ '37, A-M '39, Z '54, IΔ '58, Georgian Terrace Hotel, Atlanta 83, Ga.
 OFFICE OF THE COUNCIL: 3330 Peachtree Rd., N.E., Rm. 550, Atlanta 5, Ga.
 COUNCIL REPRESENTATIVES-AT-LARGE: J. Campbell Clarke, Jr., A '50, 1107 Parker Pl., Charlottesville, Va.; Hon. William E. Minshall, A '36, Rm. 1508, New House Office Bldg., Washington 25, D. C.; Kenneth Angleman, A '23, 232 Belvedere Ave., Fanwood, N. J.; M. L. T. Hughes, E '22, 229 West Main St., Danville, Va.; Rev. James W. Moyer, Z '32, Mounted Route, Carlisle, Pa.; John T. Porter, K '39, 707-1st National Bank Bldg., Madison 3, Wis.; Richard C. Ham, A '33, 1600 International Bldg., 601 California St., San Francisco, Calif.; H. Whitcomb Nicolson, M. '17, 10 Barbary Lane, Short Hills, N. J.; Dr. Harper A. Scott, N '21, 1302 Sabine, Austin, Texas; A. H. Hutchinson, Σ '09, 5701 S. Claremont Ave., Chicago 36, Ill.; Joseph R. Dockery, Σ '28, Dockery Farms, R.F.D., Cleveland, Miss.; Robert A. Cummings, Jr., O '16, Box 1135, Pittsburgh 30, Pa.; Rudolph O. Schlosser, II '52, 529 Hazelwood Court, Glenview, Ill.; Herbert E. Wilkinson, II '17, Route 1, DeWitt, Iowa; Joseph E. Bell, P '28, Alumni Secretary, Lafayette College, Easton, Pa.; Irving B. Countryman, Σ '17, IΔ '58, 2827 Shenandoah Rd., Riverside, Cal.; Samuel H. Cobb, Φ '13, Box 392, Chatham, Mass.; John K. Conneen, Ψ '30, 701 E. Third St., Bethlehem, Pa.; John M. Foushee, A-A '26, Box 877, Chapel Hill, N. C.; Richard S. Reade, Jr., A-T '33, 1310 Elm St., Plymouth, Mich.; Dr. George W. McClure, A-X '18, 2508 Auburn Ave., Cincinnati 19, Ohio; Brig. Gen. Ewart S. Laue, BA '23, 695 South Hudson St., Pasadena, Calif.; Merritt W. Truax, EA '33, Truax Oil Co., 205 S. Columbia St., Salem, Ore.; Elmer H. V. Hoffman, HA '18, 1024 Rowan Bldg., Los Angeles 13, Calif.; Ernest O. Tullis, AOX '39, 403 Pine Ave., Colorado Springs, Colo.; Howard V. Weems, Jr., I '44, ΘΔ '48, 2100 N.E. 6th Terr., Gainesville, Fla.; Walter V. Knopp, M '44, 302 Sunset Blvd., Wyckoff, N. J.; Frederick W. Krebs, Σ '12, 3813 Euclid Ave., Cleveland 15, Ohio; J. Pollard Turman, I '34, 285 Marietta St., N.W., Atlanta, Ga.; Hugh M. Dorsey, Jr., I '33, 310 Fulton Federal Bldg., Atlanta 3, Ga.; Charles T. Winship, I '26, P. O. Box 4028, Atlanta 2, Ga.; Robert S. Cody, ΘΔ '40, Box 891, Kissimmee, Fla.

Chapters

(A)-ALPHA (1859)—University of Virginia, 161 Rugby Rd., University, Va.
 Chapter Adviser—J. Campbell Clarke, Jr., A '50, 1107 Parker Pl., Charlottesville, Va.
 Council Representative—William R. Kitchin, A '49, General Delivery, Kilmorack, Va.
 Alpha—Edward H. Burgess, Jr.
 (B)-BETA (1873)—Massachusetts Institute of Technology, 32 Hereford St., Boston 15, Mass.
 Chapter Adviser—Francis B. Kittredge, B '21, 10 High St., Boston 10, Mass.
 Council Representative—Frederick B. Grant, B '39, Box 186, Wellesley Hills 81, Mass.
 Alpha—Herbert C. Doepken.
 (Γ)-GAMMA (1869)—Emory University, 8 Fraternity Row, Atlanta 22, Ga.
 Chapter Adviser—John R. Strother, Jr., I '57, 1420 Emory Rd., Atlanta, Ga., and W. Paul Westbrook, Jr., G '56, 1705 Monroe Dr., N.E., Apt. C-6, Atlanta 9, Ga.
 Council Representative—William A. Haywood, I '00, 304 Healey Bldg., Atlanta 3, Ga., and Charles E. Shepard, G '17, 739 W. Peachtree St., Atlanta, Ga.
 Alpha—Robert Efrid.

(Δ)-DELTA (1867)—Rutgers University, 95 College Ave., New Brunswick, N. J.
 Chapter Adviser—Robert M. Frisch, A '50, 375 Gerry Rd., North Brunswick, N. J.
 Council Representative—Louis Wolfson, A '38, 257 Livingston Ave., New Brunswick, N. J.
 Alpha—Douglas S. Smith.
 (E)-EPSILON (1867)—Hamden-Sydney College, Chi Phi House, Hampden-Sydney, Va.
 Chapter Adviser—Prof. Robert T. Hubbard, E '35, Hampden-Sydney College, Hampden-Sydney, Va.
 Council Representative—John Bruce James, Jr., E '53, 5502 Toddsbury Rd., Richmond, Va.
 Alpha—Horace C. Lukens.
 (Z)-ZETA (1854)—Franklin & Marshall College, 603 Race Ave., Lancaster, Pa.
 Chapter Adviser—Foster G. Ulrich, Jr., Z '56; 1027 S. Green St., Palmyra, Pa.
 Council Representative—Donald Mylin, Z '14, R. D. 1, Conestoga, Pa.
 Alpha—Charles S. Foresman.
 (H)-ETA (1867)—University of Georgia, 290 S. Lumpkin St., Athens, Ga.
 Chapter Adviser—The Rev. A. Dawson Teague, Jr., G '52, Ome '52 H '52, 980 South Lumpkin St., Athens, Ga.
 Council Representative—John H. Clifton, H '53, 15 Peachtree St., Rm. 924, Atlanta 3, Ga.
 Alpha—Jack B. Rollins, Jr.
 (Θ)-THETA (1878)—Rensselaer Polytechnic Institute, Thaga Ave. and 15th St., Troy, N. Y.
 Chapter Adviser—Henry E. Lindquist, Θ '39, 957 Spring Ave., Troy, N. Y.
 Council Representative—Frederick M. Tibbitts, Θ '29, Tri-City Produce Co., Inc., Railroad Ave. and James St., Albany 5, N. Y.
 Alpha—Peter J. Stambrook.
 (I)-IOTA (1883)—Ohio State University, 2000 Indianola Ave., Columbus, Ohio.
 Chapter Adviser—Ray E. Jacobsen, I '57; 430 East 16th Ave., Columbus 1, Ohio.
 Council Representative—None.
 Alpha—Frank A. Fiori.
 (K)-KAPPA (1916)—University of Wisconsin, 200 Langdon St., Madison, Wis.
 Chapter Adviser—John W. Johnson, K '57, 1 North Pinckney St., Madison 1, Wis.
 Co-Chapter Adviser—George W. Crowhart, K '58, 1904 Jefferson St., Madison, Wis.
 Council Representative—Robert W. Ela, K '39, 8 Fuller Court, Madison 4, Wis.
 Alpha—Michael W. Capps.
 (Λ)-LAMBDA (1875)—University of California, 2722 Durant, Berkeley, Calif.
 Chapter Adviser—Jordan G. Carlton, A '50, 6 Soletto Ave., Piedmont 11, Calif.
 Council Representative—Parker F. Wood, Jr., A '35, 320 Family Farm Dr., Woodside, Calif.
 Alpha—Kenneth G. Stenlund.
 (M)-MU (1883)—Stevens Institute of Technology, 801 Hudson St., Hoboken, N. J.
 Chapter Adviser—Charles S. Swenson, M '54, 2 Brookhaven Rd., Glen Ridge, N. J.
 Council Representative—Walter V. Knopp, M '44, 302 Sunset Blvd., Wyckoff, N. J.
 Alpha—Rudolf H. Haehnel.
 (N)-NU (1892)—University of Texas, 2518 Leon St., Austin, Texas.
 Co-Chapter Advisers—Ben W. Greig, Jr., N '45, 1018 West 11th, Austin 3, Texas; Phocion S. Park, Jr., B '41, N '42, 2501 Westover Road, Austin 3, Texas.
 Council Representative—Dr. Robert B. Morrison, N '33, 801 Capital National Bank Bldg., Austin, Texas.
 Alpha—William C. Royle.
 (Ξ)-XI (1868)—Cornell University, 107 Edgemoor Lane, Ithaca, N. Y.
 Chapter Adviser—W. Barlow Ware, Ξ '47, c/o Day Hall, Cornell Univ., Ithaca, N. Y.
 Council Representative—A. H. Hutchinson, Ξ '09, 5701 S. Claremont Ave., Chicago 36, Ill.
 Alpha—David M. Haines.
 (Π)-PI (1952)—Northwestern University, 550 Lincoln St., Evanston, Ill.
 Chapter Adviser—Philip M. Guzzetta II '57, 3309 Thornberry Dr., Glenview, Ill.
 Council Representative—H. Frank Hartel, Σ '51, II '51, 1531 Evergreen Terrace, Glenview, Ill.
 Alpha—Donald L. Weber.
 (Ρ)-RHO (1874)—Lafayette College, Vallamont, Easton, Pa.
 Chapter Adviser—Major Willie L. Pundt, 728 Broadhead St., Easton, Pa.
 Council Representative—R. T. Schaller, P '40, P. O. Box 29, Easton, Pa.
 Alpha—Craig Shields.
 (Σ)-SIGMA (1912)—University of Illinois, 303 E. Chalmers St., Champaign, Ill.
 Chapter Adviser—Brian M. Berg, S '61; 409½ W. University Ave., Champaign, Ill.
 Council Representative—Nolan N. Hodges, Σ '37, 625 E. Green St., Champaign, Ill.
 Alpha—Philip L. Hinze.
 (Τ)-TAU (1920)—University of Alabama, Box 1265, University, Ala.
 Chapter Adviser—Maj. Harry E. Grafton, T '44, Air Science Instructor, Univ. of Alabama ROTC, University, Ala.
 Council Representative—Tom Russell, T '25, Alexander City, Ala.
 Alpha—George A. Kennedy.
 (Φ)-PHI (1873)—Amherst College, Amherst, Mass.
 Chapter Adviser—Prof. Elmo Giordanetti, Amherst College, Amherst, Mass.

Council Representative—Prof. Willard L. Thorp, Φ '20, Harkness Rd., Pelham, Mass.
 Alpha—Frank Poole.
 (Χ)-CHI (1902)—Dartmouth College, Chi Phi House, 11 E. Wheelock St., Hanover, N. H.
 Chapter Adviser—Calvin E. Knights, X '51, Norwich, Vt.
 Council Representative—Harold S. Fuller, X '12, Main St., Hancock, N. H.
 Alpha—William W. Nolte, II.
 (Ψ)-PSI (1872)—Lehigh University, Sayre Park, Bethlehem, Pa.
 Chapter Adviser—John K. Conneen, Ψ '30, 701 E. Third St., Bethlehem, Pa.
 Council Representative—L. W. Mendenhall, Ψ '29, 1011 E. Rittenhouse St., Philadelphia, Pa.
 Alpha—Lewis E. S. Parker.
 (Ω)-OMEGA (1904)—Georgia Institute of Technology, 720 Fowler St., N.W., Atlanta, Ga.
 Chapter Adviser—Marshall J. Wellborn, Jr., Ome '54, 1916 Colland Dr., N.W., Atlanta 18, Ga.
 Council Representative—Charles M. Davis, II '55, 174 Peachtree Battle Ave., N.W., Atlanta, Ga.
 Alpha—Fred F. Rudder.
 (Α-Α)-ALPHA-ALPHA (1924)—University of North Carolina (Re-established former Alpha Chapter, 1858-1868), 300 S. Columbia St., Chapel Hill, N. C.
 Chapter Adviser—Dr. Robert J. Senior, Z '49, Lennox Bldg., Chapel Hill, N. C.
 Council Representative—J. Maryon Saunders, A-A '25, West University Dr., Chapel Hill, N. C.
 Alpha—Donald F. Heenan.
 (Α-Τ)-ALPHA-TAU (1882)—University of Michigan, 1530 Washtenaw Ave., Ann Arbor, Mich.
 Chapter Adviser—Richard S. Reade, Jr., A-T '33, 1310 Elm St., Plymouth, Mich.
 Council Representative—George L. Sawyer, A-T '24; 6911 Alden Dr., Union Lake, Mich.
 Alpha—Douglas W. DeYoung.
 (Α-Χ)-ALPHA-CHI (1873)—Ohio Wesleyan University, 216 N. Franklin St., Delaware, Ohio.
 Chapter Adviser—Wyford D. Jones, A-X '34, 1600 Radnor Rd., Delaware, Ohio.
 Council Representative—Dr. M. S. Cherington, A-X '18, 18 W. Winter St., Delaware, Ohio.
 Alpha—Gene T. Baumgarner.
 (ΑΔ)-ALPHA DELTA (1924)—Penn State University, Box 797, State College, Pa.
 Chapter Adviser—Charles W. Stoddart, Jr., AA '31, 331 W. Fairmount Ave., State College, Pa.
 Co-Chapter Adviser—Prof. Jack H. Vincent, AA '35, Pennsylvania State Univ., Boucke Bldg., University Park, Pa.
 Council Representative—James A. Dunlap, AA '54, 504 Mt. Vernon Bldg., Hamburg, N. Y.
 Alpha—Albert G. Duvall, Jr.
 (ΓΔ)-GAMMA DELTA (1928)—University of Minnesota, 315 19th Ave., S.E., Minneapolis, Minn.
 Chapter Adviser—Harold R. Gabrielson, ΓΔ '32, 5537 11th Ave., So., Minneapolis, Minn.
 Council Representative—Robert A. Lesch, ΓΔ '50, 3041 Park Ave., Minneapolis 7, Minn.
 Alpha—Richard H. Johnson.
 (ΕΔ)-EPSILON DELTA (1931)—Oregon State College, 2535 Taylor, Corvallis, Ore.
 Chapter Adviser—Emery V. Hilderbrandt, ΕΔ '50, 104 Vica Place, Corvallis, Ore.
 Council Representative—Felix F. Fors, E D '24; 557-A Ave., Oswego, Oregon.
 Alpha—David K. Richardson.
 (ZΔ)-ZETA DELTA (1956)—University of Connecticut, Storrs, Conn.
 Chapter Adviser—Scott McCalister, School of Business Education, University of Connecticut, Storrs, Conn.
 Council Representative—Anthony J. Dalessio, ZA '56, Φ '56, P. O. Box 757, Norwalk, Conn.
 Alpha—Robert H. Haines, III.
 (HA)-ETA DELTA (1934)—University of Southern California, 720 W. 28th St., Los Angeles 7, Calif.
 Chapter Advisers—Geoffrey England, HA '56, 444 Chautauqua Blvd., Pacific Palisades, Calif. and Gaylor W. Cowan, HA '48, 1147 Truro St., Inglewood, Calif.
 Council Representative—John D. McPherson, HA '50, 308 3rd St., Manhattan Beach, Calif.
 Alpha—Gilbert Garcetti.
 (ΘΔ)-THETA DELTA (1935)—University of Florida, 1225 S.W. Second Ave., Gainesville, Fla.
 Chapter Adviser—Col. Thomas A. Graham, Jr., Rt. 4, Box 717, Gainesville, Fla.
 Council Representative—Dr. Howard V. Weems, Jr., I '44, ΘΔ '48, 2100 N.E. 6th Terrace, Gainesville, Fla.
 Alpha—John W. Douglass.
 (IΔ)-IOTA DELTA (1958)—Indiana University, 814 E. Third St., Bloomington, Ind.
 Chapter Adviser—Roy M. Mitchell, IΔ '59, Σ '59, 5225 E. English Ave., Indianapolis, Ind.
 Council Representative—Robert E. Secor, K '35, IΔ '58, 6920 N. Park Ave., Indianapolis, Ind.
 Alpha—Jack Lee Hawkins.
 ΤAU DELTA (1962)—University of Oregon, 1057 Patterson St., Eugene, Ore.
 Chapter Adviser—Wilbur Weed, E D '21, 680 Chestnut, Eugene, Ore.
 Council Representative—Paul J. Ryan, EA '32, 28 W. 22nd St., Eugene, Ore.
 Alpha—Gilbert E. Sobie.
 RHO IOTA KAPPA (1962)—University of Rhode Island, 61 Upper College Road, Kingston, R. I.
 Council Representative—Jim Shaw, PIK '23; 15 Cherry Lane, Wakefield, R. I.
 Alpha—Eugene DeMichele.

A Statement on the Peace Corps

from

R. SARGENT SHRIVER, JR., *Director*

The United States is sending some of its most outstanding young men and women as Peace Corps Volunteers to the developing nations. As teachers, engineers, nurses, coaches and surveyors, and in community development work, these Volunteers are providing leadership and knowledge to people throughout the world.

Fraternities and sororities have prided themselves on their ability to attract and develop leadership. Responsibility, too, has come with this leadership.

Let me suggest that an even greater responsibility and challenge awaits you now. The chance to serve overseas, and thus to continue the work of more than 4,000 Peace Corps Volunteers now in the field, offers a rare fulfillment and experience. Inform yourself about the Peace Corps and how you may become a part of it after college. Contact the Peace Corps Liaison Officer on your campus, or write directly to PEACE CORPS, College and University Division, Washington 25, D. C.



*The Most
Distinguished Mark
in
Fraternity Jewelry*

IN CANADA

L. G. BALFOUR COMPANY, LTD.
MONTREAL AND TORONTO

Wear Your Pin with Pride

**IT IS A MARK OF DISTINCTION AND
REFLECTS THE RICH TRADITIONS
OF YOUR FRATERNITY LIFE.**

CHI PHI FRATERNITY

OFFICIAL INSIGNIA

CARRIED IN STOCK FOR IMMEDIATE SHIPMENT

Plain badge	\$10.00
Miniature enameled Chi, crown set pearl Phi	13.25
Monogram recognition button	\$1.25
Pledge button	1.25
Pledge pin	1.50

10% Federal tax and any state or city taxes are in addition to all prices quoted.

WRITE FOR COMPLETE INSIGNIA PRICE LIST

OFFICIAL JEWELER TO CHI PHI

L. G. Balfour Company
ATTLEBORO MASSACHUSETTS